Second Edition

Newport Daily News.

Second Edition

ESTABLISHED 1846. NEWPORT, R. I., TUESDAY, JANUARY 15, 1907.—TEN PAGES. PRICE TWO CENTS.

The Store That Saves for You.

You want it, you come here, you find it—that's all, no fuss, no worry, no trouble.

You work less hours to earn the money to pay for it here than anywhere else, and when you get it you don't have to repair it or replace it until you've got your money's worth out of it.

This is the store where you get the most with the least effort.

DINING CHAIRS.

Good instance of it and comes just in the nick o' time to say "Happy New Year" to you. Solid oak with high back, handsomely designed and polished; very heavy base with hard wood rungs; seat and back screwed together and strengthened with heavy brace arm; seat upholstered in dark green imitation leather.

$1.60

Others in solid oak, with cane seats, as low as $1.00

WALK IN AND LOOK AROUND.

A. C. TITUS CO., 225-229 Thames St. Newport, R. I.

I Am Offering

A COTTAGE of ten rooms with very latest improvements. Few hundred feet from Bellevue avenue, going east.

YOURS FOR $9,000.

Act Quickly at BRIGHTMAN'S,

Corner Spring and Franklin Streets.

JANUARY CLEARANCE SALE!

Our annual January Clearance Sale will commence today with Oriental Draperies, Silk, Crepes, Cretonnes, Couch Covers, Portieres, Scarfs, etc. After the inventory nothing old here. The most successful business in 1906 leaves us lots of remnants, broken lots, a few of their kind. Consequently we must clear them out at less than cost.

75c. Jap. Figured Silk at 39c. Red, pink and blue, extra fine quality Figured Silk, 15 to 20 yard remnants. Regular price 75c., at 39c.

Jap. Crepes and Cretonnes. Remnants, 5 yards up, very serviceable in fast colors, 25c., 30c. to 49c. a yard goods at 15c.

Silkolene Jap. Figures. Very desirable colors, red, pink and light ground. Large and small remnants, price 15c. a yard, at 7c.

18 Mantle Scarfs in assorted colors, Roman stripes, with fringe, washable. Regular price 65c., now 25c.

28 Tapestry Remnants, 50 in. wide, from 27 inches to 2 yards long pieces, suitable for table, pillow or furniture coverings, etc. Your choice of remnant, special, each, 75c.

Bargains in Portieres.

A few of their kind.

$1.50 Bagdad Portieres, each,	$ .98
2.50 Plain colored Portieres, each,	1.25
3.00 Chenille Portieres, each,	1.25
3.50 Oriental Portieres, each,	1.75
4.00 Tapestry Portieres, each,	2.00
7.50 Persian Border, pair,	4.00

Couch Cover Sale.

$3.50 Couch Cover, at	$ 1.65
4.00 Tapestry, with fringe, at	1.75
5.00 Extra large Cover, at	2.49
7.50 Oriental Fabrics, at	4.50
10.00 Beautiful Cover, at	5.00

Window Curtains.

To close out 2 to 5 pairs of a kind

$1.25 Roman Curtains, at	$ .85
2.50 Silk Striped Curtains,	1.25
3.75 Dotted Swiss effect,	1.95
1.75 Renaissance Curtains,	.98
1.50 Dotted with ruffles,	.95
5.00 Algeria Silk Stripes,	2.75
7.00 to 10.00 Choice Curtains, at	4.75

The New Store, JOHN H. KAZANJIAN & CO.,

Cor Bath Rd. 166-168 Bellevue Avenue. Tel 1020

SALVATOR BEER

I will be pleased to get your orders, which will be delivered promptly either in bottles or in wood as desired.

D. W. SHEEHAN,

18 & 20 KINSLEY'S WHARF.

Geo. E. Vernon & Co.

Cabinet Makers, Decorators —AND— Upholsterers.

IMPORTERS OF

Antique Furniture

91 John Street.

CHAMPION'S LINE.

Naphtha Launches, Sail and Rowboats.

The new launch Twentieth Century, now in commission, is a handsome and speedy boat and is to let by hour, day or week.

Telephone 271-2.

To Break up a Cold use Powell's Rhinitis Tablets

25c. per 100.

The F. L. POWELL PHARMACY,

270 THAMES STREET.

THE KAZANJIAN COMPANY

OFFER

The Balance of their stock of Rugs, Carpets, Mattings, Furniture, China, Sterling Silver, Draperies, Laces, Embroideries, etc.,

—AT—

TREMENDOUS SACRIFICE.

All Reasonable Offers Accepted.

Telephone 1011 Kazanjian Building.

GODDARD LEADS ON JOINT BALLOT

Colt Stands Second and Wetmore Last.

No Choice in Either House on First Vote.

(Special despatch to the News.)

PROVIDENCE, Jan. 15.—A deadlock resulted from the first ballot in the legislature today for the choice of a United States Senator to succeed Senator George Peabody Wetmore. Fifty-six votes will be necessary for a choice when the election comes up in joint convention of the senate and house tomorrow, and the vote cast in the branches separately today indicated that neither candidate will have sufficient support to insure election.

The total of the votes cast in the two houses was as follows: Colonel R. H. I. Goddard of Providence, 41; Colonel Samuel Pomeroy Colt of Bristol, 39; Senator George Peabody Wetmore, 31. The house and senate will meet in joint assembly tomorrow, but the prospect of an early break in the deadlock in view of today's developments seems doubtful.

In the senate Colonel Colt had 17 votes, Senator Wetmore 14 and Colonel Goddard 8. Colonel Colt lacking three votes of the number necessary to give him a majority in that body. In the house the number of votes necessary for a choice was 37. Of this number Colonel Goddard had 33, Colonel Colt 22 and Senator Wetmore 17.

In the senate Senator Stiness of Warwick nominated Hon. George Peabody Wetmore of Newport, and the nomination was seconded in an eloquent speech by Senator Sanborn of Newport.

Senator Metcalf of Richmond presented the name of Colonel Samuel P. Colt of Bristol, and the nomination was seconded by Senators Williams of Bristol and Dixon of Westerly.

The name of Colonel Robert H. I. Goddard of Providence was presented by Senator Rathbone Gardner of Providence, and the nomination was seconded by Senators Jenks of Pawtucket and McKenna of Cumberland.

The voting then proceeded according to law, each senator as his name was called rising and declaring his preference for United States Senator. The result of the vote was as follows:

For George Peabody Wetmore, 14.
For Samuel P. Colt, 17.
For Robert H. I. Goddard, 8.

The vote for Wetmore was as follows: Lieutenat Governor Jackson, Senators Wilcox of Charlestown, Arnold of East Greenwich, Anthony of East Providence, Cole of Hopkinton, Caswell of Jamestown, Wilbur of Little Compton, Ward of Middletown, Northup of Narragansett, Sanborn of Newport, Littlefield of New Shoreham, Smith of North Kingstown, Stoddard of Portsmouth, Stiness of Warwick—14.

The vote for Goddard was: Senators Fagan of Burrillville, Remington of Central Falls, McKenna of Cumberland, Erskine of Lincoln, Jenks of Pawtucket, Gardner of Providence, Mowry of South Kingstown, Lascelles of Woonsocket—8.

The vote for Colt was as follows: Senators Richmond of Barrington, Williams of Bristol, Nichols of Coventry, Palmer of Cranston, Dutemple of Exeter, Cole of Foster, Potter of Glocester, Walsh of Johnston, Jarrot of North Providence, Seagraves of North Smithfield, Metcalf of Richmond, Potter of Scituate, Steere of Smithfield, Frost of Tiverton, Vincent of Warren, Arnold of Westerly, Andrews of West Greenwich—17.

After the announcement of the vote, the senate adjourned until tomorrow.

In the house Hon. George Peabody Wetmore was nominated by Mr. Burlingame of Newport, seconded by Mr. Bowen of Warwick.

Colonel Samuel P. Colt was placed in nomination by Judge Harris of Smithfield, and the nomination was seconded by Colonel Bliss of Cranston and Mr. Dixon of Bristol.

Colonel R. H. I. Goddard was named by Mr. Greene of Providence and the nomination was seconded by Mr. Carroll of Providence.

The vote in the house was as follows:

For Wetmore, 17.
For Colt, 22.
For Goddard, 33.

The joint vote is as follows:

For Wetmore, 31.
For Colt, 39.
For Goddard, 41.
Necessary to a choice, 56.

The members of the senate and house will meet in grand committee at noon tomorrow, and, after the result of today's voting is announced will proceed to vote by ballot for United States Senator, and continue to vote once a day at least until an election is secured.

There was a large number of spectators in each house to witness the balloting.

But little business other than the vote on the Senatorship was transacted. In the house Representative Battey of Central Falls presented a joint resolution providing for the election of United States Senators by the people. He introduced an act to license coal and wood dealers and to punish conspiracy against consumers, and a similar act relating to ice dealers. The measures were referred to the committee on special legislation.

VIOLATED ANTI-TRUST LAW

English Steamship Companies Refuse to Discuss the Matter.

LONDON, Jan. 15.—The steamship companies, which are defendants in the suit begun yesterday in the United States circuit court at New York, by Thomson & Co. of that city, exporters in the South African trade, who allege violations of the anti-trust act, decline to discuss the dispute while it is under investigation. A royal commission was recently appointed by King Edward to investigate the whole question of shipping rebates granted to exporters to the colonies, including the course pursued by the so-called "South African shipping ring."

KINGSTON RUINED BY EARTHQUAKE.

Jamaican City Reported to be Destroyed.

Much Loss of Life Said to be Involved.

NEW YORK, Jan. 15.—The Western Union Telegraph Company is in receipt of advices reporting that Kingston, Jamaica, has been destroyed by an earthquake, with much loss of life.

The announcement issued by the Western Union follows:

"The Western Union Telegraph company has received advices that communication with Kingston, Jamaica, is interrupted, also to the Isthmus via Jamaica, caused apparently by earthquake, and that later advices say: 'Land line communication restored to within five miles of Kingston. Traffic may be accepted at sender's risk, subject to heavy relay. Reported that Kingston destroyed by earthquake with much loss of life.'"

LATEST NAVAL NEWS.

Orders to Officers and Movements of Vessels Reported Today.

(Special despatch to the News.)

WASHINGTON, Jan. 15.—The following orders to officers were announced by the Navy Department today:

Lieutenant Commander A. H. Lewis, ordered to the New York Ship Building Company at Camden, N. J.

Lieutenant Commander W. C. Cole, ordered to the Kansas.

Passed Assistant Surgeon C. H. Delaney, detached from the navy yard, New York, and granted sick leave for three months.

Paymaster John Irwin, Jr., discharged from treatment at the naval hospital, Mare Island, and granted sick leave for one month.

Assistant Paymaster W. I. F. Simonpietri, detached from the navy yard, New York, and ordered to the naval station, Guam.

Assistant Paymaster E. C. Little, detached from the Scorpion and ordered to treatment at the naval hospital, Chelsea, Mass.

Assistant Paymaster L. N. Wertenbaker, detached from the naval station, Guam, and ordered home.

Gunner G. R. Gull, ordered to the navy yard, Boston.

Carpenter A. Y. Tuker, detached from the Nevada and ordered to the Florida.

The following movements of naval vessels were reported today to the department:

Arrived—Wasp at Norfolk, Helena at Shanghai, Connecticut at Culebra.

Sailed—Lebanon, from Lambert Point for Bradford; Potomac, from Sidney, Nova Scotia, for League Island.

Patchin.

COLD WAVE IN SEATTLE.

Inhabitants Suffer Severely Because of Lack of Fuel.

SEATTLE, Wash., Jan. 15.—Seattle suffered severely yesterday from the cold wave. In many homes furniture was chopped up for fuel, and old antiques which had been saved up from grandmothers' days went under the axe. The charitable societies had many requests for aid which they were unable to grant, as they, like the general public, were unable to purchase the coal or wood, which every one so eagerly sought.

ACROSS ST. JOHN RIVER.

International Bridge at Van Buren to be Discussed by Maine Legislature.

AUGUSTA, Me., Jan. 15.—The construction of an international bridge across the St. John river at Van Buren will be brought up before the state legislature soon, it is expected. Senator Patrick Thereault, of Grand Isle, is considering plans for the project to submit to the assembly, and it is thought the structure will be about 1,000 feet long and will cost about $75,000.

There is considerable traffic between Maine and New Brunswick in the vicinity of Van Buren, and at present this business is handled by three ferries. There are no bridges across the river except at points too remote from the town to be made use of. The subject has been brought up regularly in the legislature for about 25 years, but has always failed, principally because of some international complications arising, or from the fact that the resolutions introduced have not called for enough money.

EIGHTY PRELATES PRESENT.

Special Session of Ecclesiastics of French Episcopate.

PARIS, Jan. 15.—The French episcopate, 80 distinguished prelates being present, opened its special session today at the Chateau de La Muette. Hundreds of curious persons surrounded the walls of the famous old structure, built for the Duchess de Berry, to witness the assembling of the ecclesiastics.

After a service in the chapel of the chateau and singing the "Veni Creator," the cardinals, archbishops and bishops, under the presidency of Cardinal Lecot, inaugurated the business of the day by electing four commissions as follows:

First—To consider the questions in connection with worship which must remain public for the present. Mgr. Dadolle, the Bishop of Dijon, having brought a formal order from Rome not to consider the contingency of private worship.

Second—The question of funds.

Third—The support of the clergy.

Fourth—The seminaries and primary schools.

STEAMERS REPORTED.

CAPE RACE, N. F., Jan. 15. Steamer Moltke, from Genoa and Naples for New York, was 1,000 miles east of Nantucket at noon Monday. She will probably dock about 1 p. m. Thursday.

ROOT SPEAKS ON TRADE RELATIONS

Makes Plea for the Latin-American Republics.

Second Session of Foreign Commerce Convention.

WASHINGTON, Jan. 15.—The second day's session of the national convention for the extension of foreign commerce of the United States opened today with an attendance of nearly 800 delegates, more than 200 having arrived last night and early this morning. Every state in the Union was represented by delegates named by the governors of the states and by the various commercial organizations. Secretary of State Root and Secretary of Commerce and Labor Straus were among the speakers today. Secretary Straus discussed "Commercial Regulations and International Relations, Their Reciprocal Influence."

Delegates representing the Trades League of Philadelphia today introduced resolutions, endorsing the American merchant marine, international arbitration and for a restriction of armaments by the powers. Other speakers were Barton Myers of Norfolk, Va., on "The Effect of the Jamestown Exposition on the Foreign Commerce of the United States" and Francis B. Loomis of Springfield, Ohio, former assistant secretary of state, on "What the Government Has Done to Promote Foreign Commerce."

Elihu Root, Secretary of State, was the principal speaker at the forenoon session and was accorded an ovation. He gave a resume of the trade relations of the United States with other nations and what is needed to secure greater commercial advantages for this country. Touching upon the tariff, he said, speaking for himself alone, that he favors the policy of maximum and minimum rates. To this view, he said, the country, and, for that matter, the whole world, is advancing. He said our relations continually grow more reasonable, more sensible and kindly with Europe; "with our vigorous and growing neighbor to the north; with our rapidly advancing and developing neighbors to the south and with the nations that face us on the other side of the Pacific."

Secretary Root then entered into an exhaustive discussion of the resources of the Latin-American republics and made a plea for closer trade relations with them.

The construction of the pan-American railroad, Secretary Root prophesied, would be an accomplished fact before the lapse of many years, so that it would be possible for passengers and merchandise to travel for Maine to Buenos Ayres. He severely criticised the steamship service between this country and the South American ports, and declared that subsidies alone to meet the cheaper wages and living expenses of foreign steamship lines could bring about a proper American merchant marine.

As to the smaller countries about the Carribean, and particularly the West Indian countries, Secretary Root said they had a hard time, cursed as they were by frequent revolution.

He said that the attitude of the United States toward these countries could be put in three sentences.

"First, we don't want to take them ourselves; second, we don't want any foreign nation to take them for themselves; and, third, we wan to help them and we will."

"There was," he said, "much talk about annexing Cuba, bu never so long as the people of Cuba do not themselves give up the effort to govern themselves."

One the subject of reciprocity treaties, Secretary Root said there were some countries with which he would like to negotiate such treaties, and this led him into a discussion of the tariff question, in the course of which he favored a maximum and minimum tariff, to which he said the country is coming.

He closed by calling attention to the new system of consular appointments, by which, he said, the government would be able to get not only efficient consuls but efficient administration.

STEAMERS ARRIVED.

Boston, Jan. 15, Durango, from Fowey.

New York, Jan. 15, Neapolitan Prince, from Naples.

New York, Jan. 15, Kronprinz Wilhelm, from Bremen, Southampton and Cherbourg.

New York, Jan. 15, Ryndham from Rotterdam and Boulogne.

BARGAINS

—IN—

TURKEYS,
GEESE,
CHICKENS,
FOWL, etc.

A fine line of all other meats at lowest prices.

Marlborough Market.

WINTER OVERCOATS

The good kind—that look and wear well four or five years—the kind you don't have to buy every season—correctly made, honestly trimmed.

COMMERFORD,

218 Thames St.

For a Few Days.

Turkeys,	20c lb.
Geese,	16c lb.
Ducks,	17c lb.

J. ALTON BARKER,

BARKER BLOCK,

346-348 Thames Street.

CHANGES IN NEW YORK TAX LAWS.

Much Attention Paid to Inheritance Assessment.

Summary Made Public by Professor Seligman.

NEW YORK, Jan. 15.—Professor E. R. A. Seligman of Columbia University today gave out a summary of the changes in state tax laws recommended by the special tax commission. The report declared that the need of increasing the revenue for state purposes is not of paramount significance. From the point of view of revenue, the local needs are held to be the ones of chief significance.

The commissioners believe that the effect of several of the bills to be submitted, among them one providing for the return to the various counties of all sums in the state treasury above a reasonable and prudent surplus, will be to reduce the taxation upon real estate very considerably, and "to effect a far greater aproximation to justice in taxation than exists at present."

The commissioners also recommended some modifications in the

Continued on Ninth Page.

JANUARY 1, 1907,

ANNUAL

Clearance Sale.

Following our usual custom, during the month of January we shall offer our entire stock at a discount, beginning Tuesday morning, January 1, 1907.

Remnants of all kinds. Odds and ends offered without regard to cost.

WM. SHERMAN & CO.,

135 & 137 Thames St.

QUICKEST ROUTE BY FLORIDA'S FAMOUS TRAINS—Standards of Comfort and Luxury

FLORIDA

"New York and Florida Special!"
"Florida and West Indian Limited"

CUBA Via **SOUTH**

ATLANTIC COAST LINE

Boston Office, 298 Washington St.

OSTEOPATHY.

CLARENCE H. WALL, D. O.,

Office 124 Mill Street,

NEAR BELLEVUE AVENUE.

Hours 11 to 4. Tuesday and Friday.

RALPH R. BARKER,

99 Spring Street.

We now have in stock for immediate delivery a very rich and complete collection of **Wall Paper** and decorative effects embracing the latest efforts of the leading designers and colorists.

Yes, we are proud—proud of our beginning, proud of the hundreds of friends we have made and held through the quality of our meat alone and the low prices which have made our name a synonym for fair and square dealing throughout this section.

F. B. Coggeshall, 2 Washington Square

THE BEE HIVE.

THE JANUARY CLEARANCE SALE

Is still on at this store. Every department offers tempting bargains. For tomorrow these additional items are offered.

Military Hose Supporters, in all colors, 50c kind for tomorrow, 19c

Brainard & Armstrong 100-yard Spool Silk. 5c

Suits and Coats, a mixed lot, heretofore sold at from $6.50 to $12.50 all at $3.75

Petroleum Jelly Vaseline, 2 bottles for 5c

Coats', Clarke's, Brooks and Willimantic Spool Cotton, 3c

Silk Waists, black and colors, $5 and $6 ones, at $3.75

50c. Flannelette Night Gowns tomorrow, 37c

Air Cell Face Cloths, tomorrow 2 for 5c

Dexter's Knitting Cotton, 3c

Comfort Powder, 11c

98c. Kid Gloves, in black, brown, tan, white and grey, to close at 65c a pair

75c Tam O'Shanters, Angora and Astrachan, tomorrow 50c

Milwart's Needles, 2 papers for 5c

Colgate's Pure Olive Oil Soap, 5 cakes in box for 15c

Men's 12 1-2c Socks, tomorrow, 9c

Women's 25c Fleeced Underwear, tomorrow 19c

Men's 50c. Heavy Fleeced Underwear, 37 1-2c

Boy's Buster Brown Stockings, the 25c ones, tomorrow 2 pairs for 25c

All 98c New Wrappers, tomorrow 79c

Every Suit, each Coat and each piece of Fur marked at such low prices that takes them out of reach of competition.

This Morning's News.

OIL TRUST INDICTED.

State of Ohio Brings Charges of Conspiracy in 939 Separate Cases.

FINDLAY, Ohio, Jan. 14.—When the January grand jury of Hancock county came into court with its report tonight the foreman handed down 939 separate indictments against the Standard Oil Company of New Jersey, the Standard Oil Company of Ohio, the Ohio Oil Company, the Buckeye Pipe Line Company, the Solar Refinery Company, the Manhattan Oil Company, John D. Rockefeller, H. H. Rogers, Wesley Tilford, John D. Archbold, Frank Q. Barstow, William Rockefeller and F. T. Cuthbert. They are formally charged with being members of a trust for conspiracy against trade.

There are 525 words in each indictment or a total of 492,975 words. Each case will be docketed separately and the county clerk's and sheriff's offices will be swamped for some months to come. Sheriff Groves and his deputies will begin at once to serve a copy of the indictment on each of the defendants.

Prosecutor David said tonight that he purposely held off action until the salary law with county officials became effective, as he did not wish to run up a big cost bill, which would have resulted under the old fee system. If Hancock county wins in each case when they are tried fines can be assessed aggregating $58,000,000.

When the report of the grand jury was filed Prosecutor David on his own motion nolled the indictments returned last September against John D. Rockefeller, M. G. Vilas, J. M. Robinson and H. P. McIntosh, the last three named being officials of the Standard Oil Company of Ohio. The indictments charge the Standard Oil Company and its subsidiary companies with being members of a trust and combination of capital for the following purposes, to wit:

"To establish restrictions in trade and commerce; to limit and reduce the production of petroleum and its products; to prevent competition in the production, sale and manufacture, transporting and rendering of petroleum and its products between themselves and others; to fix at a common standard figure the price of petroleum and its products to the public and the consumers."

The indictments are based on the Valentine anti-trust act of Ohio.

The same charges are made against the individuals named in the indictments as against the Standard Oil Company and subsidiary corporations.

FRENCH MOBILIZING STATION.

Will Permit Rapid Concentration of Troops and Supplies.

PARIS, Jan. 14.—One of the results of the "war scare" of last spring, preceding the Algeciras conference, has been the erection of an immense mobilizing station near Saint Cyr on the Belt railroad, which runs around Paris. The depot will permit the rapid concentration of troops and supplies and their despatch by means of the Belt Line over any of the railroads running out from the capital in every direction.

INDIAN SCHOOL LACKS COAL.

President of Northern Pacific to Rush Supply to Fort Totten.

WASHINGTON, Jan. 14.—Acting Commissioner of Indian Affairs Larrabee today received a telegram from Superintendent Zelbach of the Fort Totten Indian school, North Dakota, stating that the school has less than a week's supply of coal.

The telegram was referred to the Interstate Commerce Commission and Commissioner Harlan communicated its substance to President Elliott of the Northern Pacific, with the request that a supply of coal be rushed through without regard to expense.

CZAR MAKES APPOINTMENTS.

Thanks Premier Stolypin and His Cabinet for Their Services.

ST. PETERSBURG, Jan. 14.—The emperor's rescript to Premier Stolypin, thanking him and the members of his ministry for their services, is designed to settle definitely the periodically revived rumors of his, the premier's, removal before the assembling of the new Parliament. The publication of the rescript was accompanied by the announcement that Von Schwanebach, the controller of the empire, whose administration of the controllership has lately been severely criticised, had been given the Alexander Nevsky order, that M. Iswolsky, procurator general of the Holy Synod, had been appointed minister of the household, and that Vice Admiral Doubassoff had been made a member of the Council of National Defense.

OPPOSE AMENDMENTS.

Californians to Fight Efforts to Modify Chinese Exclusion.

WASHINGTON, Jan. 14.—The House committee on foreign affairs gave a hearing today to Representative Kahn, McKinley and Hayes, all of California, the committee named by Pacific coast representatives to oppose efforts to modify the Chinese exclusion act and to work for a Japanese exclusion act. The Californians stated that they will fight vigorously the bill under consideration by the committee to amend the Chinese exclusion act by having inspection of Chinese at ports in China from which they sail, as well as in the American ports where they land. The Californians object to the bill chiefly because it is a revision of the act, and they resent any revision or change, as they fear that it will lead to a further relaxation of the exclusion act.

AGITATION INCREASES.

Brownsville Riot Controversy Goes Outside Partisan Lines.

WASHINGTON, Jan. 14.—The agitation over President Roosevelt's action in dismissing "without honor" three companies of regular negro troops increases instead of diminishes. It was made evident today that those who are criticising the President's course do not intend to abandon their fight, notwithstanding that Mr. Roosevelt has rescinded what to many was the most objectionable part of his dismissal order, the denial to the former soldiers of the right to obtain civil employment under the federal government.

The controversy has gone outside partisan lines. As a matter of fact more Republicans than Democratic Senators are opposed to the President's course. This is accounted for by the inability of most of the Southern Democrats in the Senate to overcome the satisfaction they feel because the dismissed members of the Twenty-fifth infantry were negroes.

So far Senator Tillman of South Carolina is the only Southern Democrats who has placed himself on record as of the opinion that the whole coure of the President was in violation of the letter and the spirit of the constitution and the laws.

There was more debate on the Brownsville incident in the Senate this afternoon. Crowded galleries listened to Senator Foraker on the subject. Many scores of those who sat in the places of spectators were negroes, who showed an intense interest in all that was said. The most curious thing about the Brownsville debate was the evident approval of Senator Tillman on the part of the negro portion of the Senate's audience.

TO CURE A COLD IN ONE DAY.
Take LAXATIVE BROMO Quinine Tablets. Druggists refund money if it fails to cure. E. W. GROVE'S signature is on each box. 25c.

MIDDLETOWN.

[Regular correspondence of the News.]

At the regular meeting of Glen Lodge, Ancient Order of United Workmen, last evening the annual election of officers was held, as follows:

Past Master Workman—Frederick B. Spooner.
Master Workman—Henry I. Chase, Jr.
Foreman—Benjamin Wyatt, 2d.
Overseer—Nathaniel Champlin, Jr.
Recorder—Willard B. Chase.
Receiver—Harold R. Chase.
Financier—Lewis R. Manchester.
Guide—William H. Sisson.
Inside Watch—Arthur R. Anthony.
Outside Watch—Alfred C. Anthony.
Trustee—Frederick B. Spooner.
Delegate to Grand Lodge—Frederick B. Spooner.
Alternate—Lewis R. Manchester.

The installation, which followed the election, was performed by District Deputy Grand Master W. O. Milne, Past Grand Master George H. Wilbar and Grand Guide, Frank H. G. Barlow.

Mrs. Daniel Hazard will entertain the Paradise Club this week at her home on Valley road.

Mr. and Mrs. Dudley Newton and their daughter, Miss Bessie Newton, are visiting Mr. Dudley Newton, Jr., and family.

The meeting of the Ladies' Aid Society of the Methodist Episcopal Church will be held in the vestry this week.

Miss Louise Brown, daughter of Mr. Edward A. Brown, is spending a few days in New York, guest of her brother, Mr. Eugene Brown.

A PROFITABLE NEW ZEALAND PRODUCT.

Many New Zealanders find it profitable to dig for hidden treasure. That for which they dig, however, is not gold or Captain Kidd's ill gotten wealth, though it has a dull yellow color. It is kauri gum, a resinous substance which is the product of the kauri pine tree. The gum can be secured from the trunks of trees while they are alive, for it protrudes in lumps, but it is especially profitable to dig for it in the soil about the stumps remaining after the trees have been cut down. Sometimes chunks weighing as much as 100 pounds are taken up from the ground.

Digging for kauri gum is profitable, for the gum is used in the manufacture of varnish, and apparently it is one of those products of nature whose place cannot be filled by anything else which has yet been discovered. In fact, the price has gone up 25 per cent within the last year because of the great increase in the demand. It has been found that it can be used in certain enamel paints, and this has had the effect of bringing the demand up to a point above the supply.

The kauri pine is a magnificent tree. It rises as straight as a needle to a height of from 150 to 200 feet, and attains at times a diameter of 15 feet. It is noted for its dark, dense foliage and is much used for masts for vessels constructed for the British navy.

COAL AND WOOD.

Coal! Coal!!

SUSQUEHANNA,
WILKESBARRE,
LEHIGH,
LYKENS VALLEY, ETC.
FURNACE, EGG, STOVE and CHESTNUT.
POCAHONTAS FOR STEAM PURPOSES and CANNEL FOR OPEN GRATES.

WOOD! WOOD!!

SOUTHERN PINE, HICKORY, OAK, MAPLE and EASTERN PINE SAWED AND SPLIT AS DESIRED.
SOUTHERN PINE, KINDLINGS.

PINNIGER & MANCHESTER CO,
Perry Mill Wharf. 341 Thames St.
Telephone 144.

D. J. SULLIVAN & CO.,
508 Thames St., Tel. 575.
DEALERS IN
Old Co's Lehigh, Egg and Furnace
Lykens Valley stove,
Wilkesbarre and Lorberry
COAL
ALL SIZES.
Oak, Hickory and Pine Wood.

WILKESBARRE,
Lorberry, Lehigh,
and Lykens Valley
COAL
IN ALL SIZES.
Hickory, Oak and Pine Wood.

Newport Coal CO.,
SUCCESSORS TO
Gardiner B. Reynolds Co.,
OPPO. POSTOFFICE.
Telephone 222.

NEWPORT STEAM LAUNDRY
And Carpet Beating Works.
Orders may be left at Charles A. Manchester's, 68 Broadway. Telephone connection.

LILLIAN DAVIS IN A SNOWSTORM.

A timely picture is this one representing Miss Lillian Davis, the actress, in a snowstorm. The summer girl has been numerously photographed, to the neglect of the winter girl. Here we have the winter girl at her best.

HOW ROYALTY IS FLEECED.

Exorbitant Prices Charged the Nobility for Entertainment Leads to Boycott of Hotels.

[Marquise de Fontenoy.]

Monarchs and royal personages object quite as strongly as persons of minor rank to being fleeced by bonifaces, whose extortions, perpetrated at the expense of the Anointed of the Lord, are just now exciting considerable attention in Europe. In fact, the amazing bill presented to the German crown prince by the restaurant of one of the big railroad stations in Bohemia, on the line from Berlin to Vienna, for a dejeuner served to himself, the crown princess and the members of his suite, and which he paid under protest, has developed into a burning political question in Bohemia, German and Austrian papers being full of the matter, the Czechs espousing the cause of the restaurant keeper, who has been deprived of his lease, while the Germans in Bohemia side with the crown prince.

King Edward was bled to such an extent last year by the leading hotel at Biarritz that he has arranged to have a private villa when he goes there in March, and will have nothing to do with the hostlery in question.

As for Emperor William, he has never consented to stay at any hotel at Frankfort since an episode which took place there a number of years ago. On that occasion the empress and himself were entertained at the principal inn of the city by the municipality during their two days' stay as the invited guests of the city. So exorbitant was the bill subsequently presented to the city fathers that they demanded its reduction. The boniface, feeling sure that out of regard for the emperor they would never venture to allow the matter to go into court, declined to listen to any compromise, and brought suit. To his surprise, the municipality fought the action and won the case.

The trial, however, led to a discussion in court of the various items of expense, which was most annoying to the emperor, and while the latter entirely approved of the Frankfort municipality refusing to permit itself to be so shamefully fleeced on his account, he intimated that he would never put up again at any Frankfort hostlery. Indeed, on the occasion of his attending the national championship competition of the singing societies of the German empire, which was held at Frankfort and lasted several days, both he and the empress went to the trouble of travelling every evening all the way back to Wiesbaden, rather than spend the night in a Frankfort hotel.

Royal personages, as a general rule, are perfectly prepared to pay liberally for all they get, but they naturally object to being charged not merely double but five or six times as much, and sometimes even more, for things, as ordinary citizens are called upon to pay, and few of them resemble in this respect Anatole Demidoff. The latter, when charged by Bignon of the Cafe Riche, at Paris, 25 francs for a single peach, remarked to Bignon that peaches must have become very rare in order to warrant such a figure, whereupon Bignon responded with a bow that it was not the peaches which were rare, but the Princes of Demidoff, a soft answer which had the effect of immediately silencing the objections of the Muscovite multi-millionaire.

It tones and vitalizes the entire system and makes life worth living no matter what your station, Hollister's Rocky Mountain Tea is the greatest preventative known for all diseases. 35 cents, Tea or Tablets. Wright & Hay, 22 Washington square.

If anyone away from Newport desires to keep thoroughly posted in all the news of his home town both great and small let him subscribe to

THE NEWPORT JOURNAL
—AND—
WEEKLY NEWS.

The paper contains each week several pages of HOME NEWS that no one at all interested in Newport affairs can afford not to know. Subscriptions at $2 may begin at any time.

Does Coffee disagree with you? Probably it does! Then try Dr. Shoop's Health Coffee. "Health Coffee" is a clever combination of parched cereals and nuts. Not a grain of real Coffee, remember, in Dr. Shoop's Health Coffee, yet its flavor and taste matches closely old Java and Mocha Coffee. If your stomach, heart, or kidneys can't stand Coffee drinking, try Health Coffee. It is wholesome, nourishing, and satisfying. It's safe even for the youngest child. Sold by John M. Callahan.

Farmers, Attention!

If you are in want of a Corn Sheller, Root or Stalk Cutter, call and see our line. We have the best.

If you want to increase your milk supply feed NUTRIOTONE.

Use CREL OLL in the stable.

WYANDOTTE CLEANER makes a sweet dairy.

Agents for the Genuine Cypher's Incubators, Brooders and Poultry Foods.

Wm. B. Scott & Co.,
8 & 10 Broadway.

BASED ON QUALITY. SOLD ALL OVER
CAPT. COTTON. 10¢
H. WEINER & SON CO. MAKERS, NEWPORT, R.I.

Edison and Victor

Talking Machine Outfits,

Easy Payments,
$1 Down, 50c. a week.

3 DAYS FREE TRIAL ON ANY OUTFIT.
Record Cabinets on Easy Terms.

W. A. MAHER,
Telephone 871. 13 FAREWELL STREET. Open Evenings.

Cut Prices

To Clear Up Left-over Christmas Goods,

Such as Carts, Sleds, Skates, Toys, etc.

Crockery, China and Glassware, Nickeled and Plated Ware.

Clearing out sale in stock taking. A real money-saving opportunity in the entire line of odds and ends, damaged goods, etc., at

The GEO. A. WEAVER CO'S,
19-23 Broadway.

Special Cut Prices in Horse Blankets, Robes, Coats, etc.

HALL & LYON CO.
Of New England,
APOTHECARIES,
With Shops Almost Everywhere.

HOT VIENNA COFFEE
and
HOT DUTCH COCOA.
5c. Served with Jersey Whipped Cream. 5c.

HOFF'S
SYR. WILD CHERRY AND TAR
Will cure your cough. Fully guaranteed.
50c. and $1.

OLD-FASHIONED
HOREHOUND DROPS,
Made in our own candy kitchen.
20c. a lb.

B. & S. LICORICE JU JUBES,
20c. a lb.

HALL'S EMULSION
OF PURE
COD LIVER OIL.
Prepared in our own laboratory from fresh Norwegian oil.
Regular size 50c. Family size $1.

HALL'S WITCH HAZEL SOAP,
For toilet and bath,
10c. Cake. 25c. Box.

RUBBER GLOVES.
A great protection for the hands in work about the house.
49c. a pair.

Freshly Salted
VIRGINIA
PEANUTS,
20 cents lb.

HOT
WATER
BOTTLES.
1 qt. 69c.
2 qts. 79c.
3 qts. 89c.
4 qts. 99c.
Fully Guaranteed.

212 Thames Street.

THE TRADES.

C. A. Hilcken,
BOOKBINDER,
202 Thames Street,
NEWPORT, R. I.
No connection with any other establishment. Telephone 1721.

WHY NOT NOW
TELEPHONE 1643.
Alexander Nicol, Builder.
Telephone orders taken at any time and promptly attended to.
Note change of address. 144 Broadway.
Shop, 25 Newport avenue. Tel. 1643.

We are ready at all time to deliver
BLUE CRUSHED STONE
(Screened to any size). Path-Dressing, Plasterers' Sand, Concrete Gravel at lowest possible prices.
PECKHAM BROS. CO.,
Middletown, R. I. Telephone 1063-3.
P. O. Address Newport, R. I.

Daniel J. Mahoney, Mason Work.
I will give you an estimate to take down your old ceilings, replacing them with new ones, or concrete your cellar, repairing your chimneys, tiling your bathroom, fireplaces, vestibules, etc., Jobbing of all kinds attended to.
Residence 18 Pond avenue.

M. A. M'CORMICK,
Carpenter and Builder
ESTIMATES GIVEN AND JOBBING PROMPTLY ATTENDED TO.
Telephone.

G. C. Lundgren,
CARPENTER AND BUILDER,
399 Thames street. Shop: 28 Long wharf.
All kinds of shop work and jobbing a specialty. Telephone 1366.

Blue Stone
North River Blue Stone.
J. B. COTTRELL
Will furnish every variety of stone for monuments or buildings at short notice.
Warner Street, Oppo. Island Cemetery.

MORGAN BROTHERS
Contractors and Builders,
All kinds of Mason Work, Brick-Laying, Plastering, etc., at short notice and lowest prices.
6 DEAN AVENUE.
Telephone 1468.

NICKEL PLATING
—AND—
BRASS FINISHING.
A. E. BURLAND,
195 Thames Street.

J. D. DICKSON,
Electrical Contractor,
BELLEVUE AVENUE.

CLARKE & BRIGGS,
Contracting Engineers
FOR
Heating and Lighting.
Personal attention given to all work.
Repairs for all heaters furnished at short notice.
Crawford Boilers.
They save coal and do the work.
15 Mary St. Tele. 361-4. Newport R. I.

W. H. Coffyn,
CARPENTER and BUILDER.
JOBBING PROMPTLY ATTENDED TO.
Shop Langley Wharf Opp. P. O.
Residence 3 Broadway.

T. B. Connolly,
Plumbing Construction,
Drainage and Ventilation.
Telephone 411-3. Estimates Given.
41 HAMMOND STREET.

Robert Haire,
PLUMBING
In all its branches.
REPAIRING PROMPTLY ATTENDED TO.
Tel. 389-2.
9 SPRING STREET.

ALEX. J. FLUDDER,
MASON WORK
In all its branches.
Draining & Plumbing work a Specialty.
Dealer in first quality Akron Drain and Sewer Pipe.
Grease Traps, Chimney Flue Lining.
Extra Heavy Iron Soil Pipe and Fittings
Iron Cistern Covers and Frames.
Stable and Yard Traps, etc.
Telephone connection 926. Chapel Place.

ALEXANDER BOOTH,
BUILDER.
Cement Walks, Plain and Ornamental Tile Setting.
Estimates given on all kinds of mason work.
Residence 543 Spring Street.

Don't Put It Off Any Longer.
We are always busy, but never too much so to talk over that up-to-date
PLUMBING
You have been wishing for so long Call up 348 and we will call. The most complete line of
FIXTURES, BRACKETS & GLOBES
Shown in the city.
Electrical work of every description.
LINCOLN HAMMETT CO.,
32 MILL STREET.

SCHOOL BOARD ORGANIZES.

Dr. Barker as Chairman and Mr. Lull as Superintendent.

Financial Statement Adopted for Presentation to the Committee of Twenty-Five.

The School Committee met for the first session of the year, Monday evening, and organized by the unanimous re-election of Dr. Christopher F. Barker as chairman and Herbert W. Lull as secretary and superintendent. In neither case was there talk of an opposition candidate.

The new member, Mr. James P. Taylor, was present and met his associates on the board, and all the other members were also present.

The financial statement and request for the annual appropriation as prepared by the finance committee was approved and the finance committee

CHAIRMAN BARKER OF THE SCHOOL COMMITTEE.

was directed to present the request to the Committee of Twenty-Five of the Representative Council.

There were a few changes in the sub-committees, due to the advent of a new member, the new committee on the Thayer School and the requests of members.

The first business was the election of a chairman, Secretary Lull presided and after Dr. Barker had been unanimously re-elected for the fourteenth time Mr. Lull stepped outside and the salary of the secretary and superintendent was fixed at the same figure as last year, $3,000, and Herbert W. Lull was unanimously re-elected.

The report of the superintendent was read, as follows:

To the Honorable Public School Committee:

The total enrolment for four weeks ending December 24, 1906, was 3,686, the average belonging 3,402, average attending 3,091.2, per cent of attendance 90.8, cases of tardiness 523, and the cases of dismissal 66. A peculiarity of the total enrollment was this: There were 1,861 boys and 1,825 girls, the boys outnumbering the girls by 36. The rank of attendance and tardiness for the month was as follows:

Rank.	Attendance.	Tardiness
1	Rogers	Potter
2	Cranston	Lenthal
3	Clarke	Coggeshall
4	Parish	Thayer
5	Edward-Farewell	Carey
6	Thayer	Edward-Farewell
7	Potter	Cranston
8	Calvert	Coddington
9	Lenthal	Clarke
10	Coddington	Calvert
11	Coggeshall	Parish
12	Carey	Callender
13	Callender	Rogers

The enrollment in the Townsend Industrial School was 1,173.

The statistics for evening schools for four weeks ending January 11 were as follows:

	Enrollment.	Attendance.
Elementary,	147	37.6
Mechanical drawing,	42	16.0
Bookkeeping,	23	5.4
Cooking,	15	7.0
Freehand drawing,	20	6.0
Stenography,	25	12.0

Since the last meeting of the board the following teachers have visited beyond the limits of the city: Misses Bradley, Callahan, Eddy, Hodgson, Maher, Palmer, Simmons and Mrs. Gale.

The Board of Health has reported 16 cases of scarlet fever since December 10, and 43 children have been excluded from school on account of these cases of contagious disease.

The four free high school extension lectures by three teachers of the school were concluded last month. They proved to be the most popular of the several courses previously given. An average attendance of about 250 rewarded the speakers for their efforts. The school lanterns, the gift of Professor Alexander Agassiz, made the lectures doubly instructive and entertaining. Every year the citizens should now expect this course to be given.

By the new state law the age of labor certificates has been raised from 13 to 14 years. The change went into effect January 1. As children who were 13 during 1906 received certificates, naturally much confusion and irritation will arise in the manufacturing towns and cities.

Newport is fortunate in having only one child at work who comes within the strict interpretation of the new law, and he is 14 this month. The attorney general of the state has just given an opinion that the law must be strictly interpreted; that is, it does affect those who are already at work with certificates granted in 1906. This may be good law, but it evidently was not the intent of the framer, for similar laws have been progressive in their action and looked to the future. Another change is the requirement of certificates from all children up to 16 instead of 15 as in the past. It may be of interest to know that at the present time only 22 other children are at work with certificates.

Saturday afternoon, January 5, the teachers of the Rogers invited the parents of their pupils to an informal tea in the school building. About 100 responded and for two hours they had an opportunity to converse with the teachers of their sons and daughters, inspect the accommodations, and also to learn the opportunities offered the pupils. This was an excellent plan, and if it were repeated doubtless more fathers and mothers would accept the hospitality of the teaching corps. The parents cannot afford to neglect any chance to come into closer contact with those who have so much to do with the future welfare of their own children.

The school census is now being taken by Messrs. Hazard and Taylor. Every child, whether in public, parochial, or private school, or in no school, who "has passed his fifth birthday but has not reached his sixteenth," must be recorded.

As a part of the state appropriation is based on this census it is essential that it should be as complete as possible. To this end, the payment this year will be based on the number enrolled, being two and one half cents per name.

The semi-annual examinations begin Monday, January 21, and extend through the week. On account of the industrial work it is impossible to limit them to three days. Each pupil in grades IV-IX has five tests—language, history or geography, arithmetic or algebra, penmanship and spelling—provided he has not obtained 80 per cent in this work for the two terms. The teacher, however, has the right to demand a test even then "if it is for the best interest of the pupil." Grade III has only four examinations, as geography and history are not in its curriculum.

By the kindness of the commissioner of education the teachers and citizens of Newport will have an opportunity to hear Henry Turner Bailey, editor of School Arts Book, on "School Arts and Crafts in Public Schools." The lecture will be given Thursday afternoon, January 24, at 3:45 in the Rogers. Mr. Bailey will be very pleasantly remembered by all those who attended the Rogers graduation in June. He is one of the ablest platform speakers in New England.

The monthly report of Truant Officer Topham was read and received, as follows:

To the Honorable Public School Committee of the City of Newport:

I have the honor to submit the following as my report from December 16, 1906, to January 14, 1907: Number of cases investigated (reported by teachers), 286; number out for illness and other causes, 265; number of cases of truancy (public, 14; parochial, 7), 21; number of different children truants, 20; number found not attending school, 5; number sent to public schools, 4; number of certificates issued, 1.

December 12 a girl was arrested for

SUPERINTENDENT OF SCHOOLS LULL.

habitual truancy; she pleaded guilty and was placed on probation.

I recommend the prosecution of John Lawton, 79 William street, and George Ney, 30 Chapel street, for not attending school according to law.

Proof sufficient was found by your truant officer for the prosecution of a boy for defacing one of the buttress stones of the steps of the Lenthal school. He was arraigned, pleaded guilty, and was placed on probation.

It was voted to prosecute John Lawton and George Ney, according to the recommendation of the truant officer, if there is not an immediate improvement in their conduct. The matter of the breaking of stone from the steps of the Lenthal building was referred to the building committee, with power. It was explained that if a pupil destroys or damages property he is made to settle for it, and perhaps the parents of the boy who hammered this tone will be called upon to settle.

Mr. Peckham, from the finance committee, presented the following report, which was approved and ordered communicated to the Committee of Twenty-Five by the finance committee:

To the Honorable Public School Committee:

Your committee on finance respectfully submit the following report:

Receipts for 1906.

City appropriation,	$107,000.00
City appropriation, (R. H. S. grounds),	927.59
Rogers fund,	4,000.00
Coles fund,	2,130.00
Tuition,	3,299.70
Poll taxes,	372.00
State appropriations,	6,787.85
Total,	$124,527.14

Expenditures, for 1906.

Teachers, day schools,	$82,852.76
Teachers, evening schools,	821.32
Supervision, truant officer and clerk,	5,050.00
Janitors,	9,348.16
Printing and incidentals,	1,711.86
Fuel,	5,950.04
Books of reference and text books,	3,391.01
Chemicals and apparatus,	269.25
Supplies,	2,212.33
Repairs and cleaning,	11,074.70
Furniture and light,	845.71
Total,	$124,527.14

Estimated Expenditures for 1907.

The expenditures for 1907 as esti-

Continued on Tenth Page.

Politics

Make strange bed-fellows. Good work makes strange customers. By keeping the QUALITY of our work up to the highest standard we keep our customers pleased. Why not become one of them. QUALITY is always first with us, and our prices are always right.

Hayman & Nason,

Painters and Decorators,
19 FRANKLIN STREET.

Agents for Benj. Moore & Co's. Pure House Colors and Muresco.

Telephone 998.

The Rayo Lamp

Cannot be equalled for its bright and steady light, simple construction and absolute safety. Equipped with latest improved burner. Made of brass throughout and nickel plated. Every lamp warranted. Write to nearest agency if not at your dealer's.

STANDARD OIL COMPANY OF NEW YORK.

New Walnuts

(California Soft Shell.)

FIGS, DATES, ETC.

WYATT'S MARKET.

Telephone 238.

A Turndown Mushroom Brim.

The tipsy tilts and airy angles which the hats of last season displayed and which made even the most sober and sedate housemother look as though she contemplated adopting a frisky and kittenish manner, to match her hat, have given way to a style of chapeau that is demure and sedate in the extreme. Not that those new modes are at all dowdy; that is not what is intended. It is merely that where last season's hat was rakish, this season's is demure. That is all.

Just what is meant by the demure styles is exemplified in the illustration. This is a model hat, imported from the atelier of Heitz-Boyer, a man-milliner, who originates about as many charming things as anybody in Paris. A deep wine-red felt makes the shape, which has a high, rounded, bowl-shaped crown and a brim that measures about the same all around, this latter point a rarity in present styles. There is a medium-sized bandeau all around the head size, to lift the shape well off the head, so that the turned-down brim does not take on the character of an extinguisher. The edge is bound with black satin, and the same material trims the bandeau, a filmy mass of malinette being liberally looped in the back. One large rose centers the front and velvet foliage in all the range of tints known to the rose tree spreads from either side towards the back. A large, yellowish white osprey waves its airy plumes in a backward p..., the tips curling a trifle under the brim.

CAN TESTIFY IN ANOTHER STATE

Anti-Trust Act Provision of Arkansas Ruled Constitutional.

LITTLE ROCK, Ark., Jan. 15.—The Arkansas supreme court yesterday ruled that the Arkansas anti-trust act provision for the taking of testimony in another state is constitutional. The suit was that of the state against the Hammond Packing Company, a foreign corporation. The court assessed a fine of $10,000 against the company, because its attorneys refused to permit the taking of testimony in Chicago.

The supreme court holds that the state has the right to force corporation officials in other states to testify and produce records before a special commissioner in that state to be used as evidence in suits brought by the state of Arkansas against those corporations.

PERSONALS.

....Representative Curtis, recently named by the Republican caucus as Senator from Kansas, will be the first member of the upper House who can say that he is at least half true American—that is to say, his mother was a full blood Kaw Indian.

....Ramon Pina, the new Spanish minister to the United States, is 47 years old, and has been in the Spanish diplomatic service since he was 22 years old. It is understood that his appointment to Washington is a reward for his services to the government as secretary to the Algeciras conference.

....A discovery in anaesthetics is that of Dr. Stephen Leduc, a Parisian physician, who destroys sensibility all over the body by sending a mild alternating current of electricity through the brain in the same general manner as in electrical executions. In this case the patient loses consciousness, but in every other respect important advantages result. There is no nausea, weakness or languor, and no effect on the heart. The patient becomes conscious the instant the current is shut off, and with a decidedly invigorated sensation.

....Germany has recently voted to decide who are the 12 greatest men in the Fatherland. The list begins with the emperor. The second choice is Gerhart Hauptmann, the dramatist. Robert Koch, the scientist, is third, and Ernest Haeckel and Wilhelm Conrad Roentgen, who have added to the scientific reputation of their country, are the fourth and fifth selections in the list. The sixth name is the present chancellor of the empire, Prince von Bueiow. Seventh and eighth are Max Klinge, the painter and sculptor, and Richard Strauss, who has been selected to represent music. August Bebel, the socialist, and Count Haesseler, who is high in the military affairs of the country, are ninth and tenth. The eleventh niche was awarded to Ernest von Behring, the physician and scientist, and Reinhold Begas, the sculptor, completes the list.

MENU FOR WEDNESDAY.

He maketh best who loveth best.—[Coleridge.

Breakfast.
Grapes,
Cereal and Cream,
Steak,
Graham Gems,
Coffee.

Dinner.
Barley Broth,
Roast Beef, Yorkshire Pudding,
Whipped Potatoes,
Lima Beans,
Escalloped Tomatoes,
Fruit Cornstarch,
Coffee.

Supper.
Welsh Rabbit,
Saratoga Chips,
Chocolate Cake,
Cocoa.

Welsh Rabbit (without eggs)—Grate a pound of old English dairy cheese; rub the bottom of chafing dish or saucepan with a clove of garlic, then add the cheese with a tablespoonful of butter, a saltspoonful of salt, a dash of cayenne and a tablespoonful each of Worcestershire sauce and tomato catsup; stir until melted, adding a little at a time, ale or beer until about a quarter of a cup has been used; when soft and creamy turn on toast and serve.

PROVISIONS.

Fresh Boiled Lobsters,

10c. each; 3 for 25c.

—AT THE—

BROADWAY CASH FISH AND MEAT MARKET.

C. A. Easterbrooks, Prop'r.

60 BROADWAY.

TELEPHONE 614.

Established 1875.

SMITH'S,

FISH and FRUIT,

469-471 THAMES STREET.

Telephone 783.

LOBSTERS

Are again in market and at a reasonable price.

OYSTERS on half shell a specialty

Fancy

RHODE ISLAND TURKEYS,

Mongrel Geese, Ducks, Native Roasting and Broiling Chickens, Green Beans, Green Peas, Tomatoes, Artichokes, Water Cress, Mint, etc.

—AT THE—

SEA SIDE MARKET.

CARPET CLEANING

Just Installed,

Compressed Air System for Cleaning

Carpets and Rugs. Will be returned within 24 hours. Mattresses made over.

MILL STREET LAUNDRY!

Telephone 326.

R. C. BACHELLER

Carriage Repairing, Trimming Painting, Varnishing.

248 Thames Street.

Telephone 326.

"THE SOUL AT THE GATES OF SLEEP."

[Charlotte Williams Hazlewood, in Book News Monthly.]

A sad soul journeyed to the gates of sleep,
Still tightly clasping cares of weary day,
Each hand upon its close-packed burdens lay.
But he who must the golden gate-way keep,
The angel warder of the land of sleep,
In firmest tones, but kindly, said him "Nay!
First must thou those great burdens put away!
No one thus weighted can these bounds o'er-leap!"

So thus shut out, he lingered much dismayed;
But finding David's songs began to read,
In that sweet singer's Psalms he cares forgot;
And all the sadness of his soul allayed.
Without his knowledge from his burdens freed,
He passed through gates of sleep and knew it not.

FANCIES.

The best laid plans, 'tis said of men,
Go wrong and cause regret;
The weather we predict; and then
We take what we can get.
—[Washington Star.

Maud—I hear they were simply carried away with Miss Semitone's song last night.

Dolly—Oh, no; they walked out of their own accord.—[Sphere.

"But if your new cook is worse than useless why do you keep her?"

"Just to excite the envy of all our neighbors. They haven't got any."—[Brooklyn Life.

A witness from the country had been sworn and taken the witness stand, and the prosecuting attorney, settling down for the examination, asked as a starter:

"What is your name, sir?

The old man instantly became angry. Leaning far forward he exclaimed:

"Now, see here, you can't run any of this monkey business in on me. I heard you tell the clerk to call my name, and so I know ye know it all right, blame ye, anyhow!"—[Florida Times-Union.

"Mister Tambo," said Mr. Bones, after the circle had been seated, "I have a baffling query to propound to you this evening."

"You have?" asked Mr. Tambo. "Then proceed to querylze and I shall at once instigate a bafflekling."

"What," asked Mr. Bones, "is the difference between a Chinese laundryman named Lee Wung, with a label on his cue, and a woman who is retailing the latest piece of gossip?"

"I decline to answer."

"One is a tag on Wung and the other is a waggin' tongue!"

At this juncture Mr. Tilhorington Egglemeer arose and sang "I Kissed You Last December, but It Was an Awful Frost."—[Chicago Post.

Our Annual Shoe Sale

BEGINS FRIDAY, FEB. 1st.

PHILIPPINE ARMY "DOBIE ITCH"

Disease Contracted in the Philippine Service—Itching Pimples Covered Body—Army Surgeons Failed to Cure—Discharged for Disability—Cured by Cuticura, Now

A FIRM BELIEVER IN CUTICURA REMEDIES

"I enlisted in the Corps of Engineers as a telegraph operator, and, while stationed in the Philippines, I became subject to the "Dobie Itch," as the natives call it. In this disease small, white, itching pimples form under the skin, generally between the toes, on the limbs, between the fingers, and under the arms. I never knew of a case originating outside the Philippine Islands, but have known of many cases where it has returned in this country and invariably at the same time of the year as the original attack. The cause, so far as I could learn, was some tropical parasite or germ peculiar to that region.

"I got so bad that I was confined to my quarters a week at a time. The Army Surgeons applied some carbolic solution, and it would disappear for a time when it would break out again. I was discharged from the Engineers by reason of disability contracted in line of duty, and when I had the trouble again, my druggist, Mr. Z—, of Brooklyn, recommended Cuticura Remedies. The immediate relief was manifest with my first purchase, and the malady quickly yielded to the Remedies. It has never recurred or bothered me since I began to use and continued to use the Cuticura Remedies. You may quote me as a believer in Cuticura Remedies from personal experience. John S. Woods, 221 Sands St., Brooklyn, N. Y., Oct. 21 and 26, 1906."

FOR ECZEMA, RASHES

And all Humors of the Skin Cuticura is Priceless.

Eczema, itchings, irritations, chappings, chafings, scalings, for red, rough, and oily complexions, pimples, and blackheads, dandruff, falling hair, sore, burning, and aching hands and feet, and for all other torturing, disfiguring diseases of skin, scalp, and blood, Cuticura Soap, Cuticura Ointment, and Cuticura Resolvent (*Liquid or Pills*) afford the most complete, economical, speedy, and wholesome cure.

Sold throughout the world. Potter Drug & Chem. Corp., Sole Props., Boston, Mass.

Mailed Free. How to Cure Skin Humors.

Rhode Island Normal School.

Spring term begins Monday, Jan. 28, at 9 o'clock A. M. Examinations for admission will occur Friday, Jan. 18, beginning at 9 A. M. Registration of students at Principal's office, Friday, Jan. 25. High School graduates admitted to regular course of two and one-half years without examination; for course of two years, examination required. For catalogue or other information apply to Walter E. Ranger, Secretary Trustees, Box 1431, or to Charles S. Chapin, Principal, Box 1436, Providence.

GROCERIES. GROCERIES.

SPECIAL!

FOUR DOZEN FRESH EGGS, $1.

Regular Flour—superior to John Alden or King Arthdr.

Native Sugar-Cured Ham. Very fine.

FANCY TURKEY:

FANCY GEESE 17c. a lb.

W. C. SCOTT,

POSTOFFICE SQUARE.

GROCERIES GROCERIES.

KORN KINKS,

For Breakfast,
5c. package.

GUSTO,

For Breakfast,
5c, package.

PETTIJOHN,

For Breakfast,
5c. package,

Shelled Cranberry Beans,
15c: a can.
They are Delicious.

—AT—

Kenyon & Smith's,

110 BROADWAY.

Korn Kinks,

The latest Breakfast Food on the market. Manufactured by Kornelia Kinks For the H. O. Company.

5 cents per package.

CHARLES A. MANCHESTER,

BROADWAY.

Two years ago we determined to make.

BEN HUR FLOUR

The leading flour of this city.

Today we can say without fear of contradiction that there is more BEN HUR FLOUR sold in Newport than any other brand.

There is a reason for this rapid growth.

Try it the next time you want flour and you will know the reason.

Newport Paper & Grocery Co.,

Wholesale Distributors

BOVININE.

Fresh lot just received.

45c. and 72c. a bottle.

—AT—

The Boston Grocery,

CITY HALL SQUARE,

BROADWAY.

O. F. WILCOX, Prop'r.

Telephone 339.

"LET US KNOW"
If our
Confectionery at 20c.
Is not THE BEST at the price, 20c. a pound and upwards.
25 B'dway, PELEG BRYER, 11 Spring St.

Citron, Orange Peel, Lemon Peel, Raisins, Currants.

Home-Made Mince Meat.
Plum Pudding, Spices, etc.
Teas, Coffees, Ketchups.
Salad Oil, Sauces,
Preserves in Great Variety.
Just Received
Best quality RED Alaska Salmon
2 Cans for 25c.
A BARGAIN.
Figs, Nuts, Grapes, Oranges, Apples.
Fresh Vegetables all kinds.
Another Car Maine Potatoes.
Superb Flour.
Poultry, Fresh every day.
Fresh Meats all kinds "Prices Low."
Sauer Kraut and German Frankfurts.

GEO. A. EDDY,

250 THAMES STREET.

AUTOCRAT TEA

25c. per half-pound package.

One coupon in each.

FORMOSA OOLONG. MIXED, Green and Black.

INDIA & CEYLON ENG. BREAKFAST.

For Sale by All Grocers.

BROWNELL & FIELD CO.,

PROVIDENCE, R. I.

NEWPORT DAILY NEWS.
NEWPORT JOURNAL AND WEEKLY NEWS.

T. T. PITMAN. PROPRIETOR.
Office 207 Thames Street,
Newport, R. I.

News, $6.00 a year, 12 cents a week.
Journal and Weekly News, $2 a year.

TELEPHONE CALLS.
Business Office, down stairs, 9908
or if that is busy, 17
Editorial and Reportorial Rooms upstairs, 782
Publisher's Residence, 18 High St., 322

The Newport Journal contains the best matter in the Daily News each week, and will be sent anywhere in the United States, postage paid, for two dollars a year in advance. Requests for change of address should give old address as well as new.

BACK NUMBERS.

Copies of the Daily News, one week old, three cents extra for each month or part of a month. Copies of the Newport Journal and Weekly News, one month old, five cents extra for each month or part of a month.

ADVERTISING RATES.

Advertisements, without special position, $1 an inch for the first insertion and 25 cents for each continuance. Advertisements of six lines or less are taken at about one-half these rates. A discount is allowed on all advertisements ordered in the Daily for more than one week.

Yearly or Term Advertisers are limited to their immediate business, are guaranteed but five insertions in a week and are allowed fifty-two changes a year. Legal notices, auction sales, cards, wants, and lost and found are not included in space contract.

Advertisers using both the **daily** and **weekly** papers gain the advantage of distinct classes of readers, no person reading both the daily and weekly. The Journal goes among people who read no other local paper.

Newport Daily News

TUESDAY, JANUARY 15, 1907.

THE DAILY NEWS TELEPHONES.

When calling the Daily News Office on business, use number 9908, or if that is busy, 17; if the editorial or reportorial rooms are to be reached, or information is desired on current news, call 782.

TEN PAGES.

MUNICIPAL ECONOMIES.

Some of our citizens are surprised that the Representative Council at its first meeting increased the salary list of the city by several thousand dollars. It was not to be expected that the new Board of Aldermen would serve without compensation. They must have no connections whereby any of the profits from the city's business could go into their pockets, not even through open competition in the securing of contracts. Their duties are increased many fold over those of previous aldermen, for they take the place of the old Board of Aldermen, Common Council and the several committees. To make the government successful they must be men well versed in public affairs and of sound judgment, and $900 a year is not a large amount to pay for the class of service which it is expected will be rendered. The other increase comes in the salary of the city treasurer, who for his honesty and carefulness in handling the city's moneys had been receiving not even the pay of many a clerk.

But there still remains the thought that the city is to be run more economically under the new government. Is it not possible that the first step, which is an increase, will be in reality an economy? If it is to be so, there will need be a lessening of expenses elsewhere, or perhaps with no decrease in money actually expended a decided increase in the returns for money paid out. In the past 25 years the expense of running the city has grown at a far greater rate than has the population, and it seems pertinent at this time to ask if the taxpayers have benefitted proportionately. This we take it is the purpose of the Committee of Twenty-Five, in securing an expert examination of the city's finances before making up the budget for the new year. It will not be surprising if many a way can be found, in many a department of the city's work, by which economies can be introduced which will ensure the city equal or better service at less cost than in the past.

THE CANAL BIDS.

There is no doubt that Mr. Lindon W. Bates's criticisms of the plans for the Panama canal have a great deal of merit. His reasons for believing that the projected Gatun dam is not feasible and that the arrangement of locks in tiers is highly hazardous, carry much weight and he himself is too eminent an engineer and has conducted too important undertakings to be treated flippantly or stigmatized as a "kicker;" or an enemy of his country, as the President described objectors to the canal work.

Still, there is no doubt that at the first encounter the President and the canal commission have scored heavily on Mr. Bates. Saturday morning the New York Press published his criticisms of the proposed contract, in which he enumerated a dozen reasons why responsible and experienced men could not afford to bid for making the canal on the terms offered by the commission. Later in the day several bids were actually received, and the lowest is below the figures anticipated or hoped for by the commission, while it is impossible to say that the two men who joined in it are not men of ample capital and large experience. They show that between them they are worth five millions above their debts, and one of them has done $18,000,000 worth of railroad construction in the past ten years, while the other has executed some large government contracts.

Under the terms of the contract the commission will remain in large measure in control of the work and the cost will be estimated from time to time by three engineers for the government and two for the contractors, and the latter are willing to undertake the work on these and other pretty arduous conditions at 6.75 per cent above the actual cost of the work as estimated by these five engineers. If all goes well that will of course afford them a large profit, but the risks are heavy and the margin is not very great and the bidders are evidently confident of being pretty liberally treated by the commission. The fact that other bids rose to 28 per cent suggests that the bidders were doing a good deal of guessing.

COLLEGE MEN IN BUSINESS LIFE.

The fact is emphasized anew that a much larger proportion of college students enter upon a business life today than was the case a quarter of a century, or even a decade, ago. Statistics compiled by different colleges at stated periods show conclusively that this tendency is strongly marked and steadily increasing among undergraduates. Fifty years ago practically all the young men who went to college did so with the expectation of fitting themselves for one of the professions. Indeed, this was so much a matter of course that no other vocation was even thought of by the average college man. There was a sort of idea apparently in these days that an educated man must either practice law or medicine, preach the gospel, educate youth, or engage in some scientific pursuit. That a young man should want to go to college who looked forward to a business life was almost unheard of and incomprehensible.

How much different the conditions are today is shown clearly by statistics concerning college alumni. These prove that while among the survivors of classes which graduated 50 or more years ago there are practically no business men, and among those who have been out of college about half a century the percentage of business men is exceedingly small, the number increased steadily from that time, so that about a quarter of a century ago those who had chosen a business life after leaving college represented some 15 per cent of the total number of graduates and ten years later the proportion had risen to 25 per cent, while in the last decade nearly half of those who have gone out from the colleges of the land have engaged in business callings.

There must of course be some good reason for this change, and the explanation which is most obvious is that many young men today choose a business career because it furnishes greater opportunity for material advancement. The desire to get rich quick affects college men as well as those who have not had the privileges of higher education. The old idea of a scholastic life within college cloisters, whether happily or otherwise, is obsolete and the modern college is more an exponent of the strenuous life. This change naturally affects the students and their thoughts and aspirations are turned away from books toward business. The old love of books for their own sake has been superseded by a regard for books only as a medium of preparation for the work of life.

But the love of money and the ambition to build up a fortune is not the only reason why so many college men of this day turn their feet into business channels. In the old days a large proportion of the young men who entered college were sons of graduates, which is the same as saying that they were sons of professional men, since, but for exceptional cases, only this class of citizens felt the inclination or the ability to give their children the advantages of higher education, and it was perhaps natural that the sons should follow in the footsteps of the fathers in choosing their life work. But with the increase of prosperity in the country business men, and even many who belong to the class of artisans and mechanics, are sending their sons, and their daughters as well, to colleges; and it is perhaps just as natural that these young men should choose their life work after the same pattern as that of their fathers and seek to carve for themselves a name and fame among the captains of industry or the Napoleons of finance rather than among the divines, the legal lights, the masters of medicine or the men of letters.

TWO NEW SENATORS.

Mr. Curtis of Kansas, who has just been nominated as Senator—and of course a Republican nomination is as good as an election—has been in the House of Representatives 14 years. His colleague in the Senate will be Mr. Long, who was elected to the House of Representatives four times before being elected to the Senate. William Alden Smith of Michigan, who has been selected by the Republican caucus to succeed Senator Alger, is now concluding a service of 12 years in the House.

There is nothing peculiar about either of these cases. Many other Senators have served in the House and others have been governors of their states and held other offices at home. But these cases are pertinent to the discussion about amending the constitution to make Senators elective by the people. Most of the men chosen by legislatures have already been chosen by the people to represent them in Congress or to serve as governors of their states, or to other prominent positions.

In addition to the fact that the legislatures generally select men in whom the people have already expressed their confidence is the fact that in several states the people have expressed a wish to be more directly consulted in the selection of Senators, and it has required no constitutional amendment to accomplish it. The people elect the members of the legislatures, and if they wish to select the Senators the members of the legislatures will not oppose them. In Kentucky, Oregon, Illinois and several other states a United States Senator is nominated by a convention and the people vote for him and the legislature elects the man who has the most votes. No constitutional amendment is needed where the people really care to determine the selection.

The process is entirely analogous to the choice of a President. The constitution expected the electors to select him; as it is, he is selected before the electors are, and the electors vote for the man for whom their constituents expressed their preference.

The prospects for the message of a ship subsidy bill by Congress at this session have improved within the past few days, and the supporters of the measure are encouraged to believe that at last some sort of subsidy will be secured. The plan now in contemplation provides for a total subsidy amounting to approximately $3,500,000, to be based on the carriage of 500,000, to be based on the carriage of the following lines: A Pacific line to the Philippines, one to Australia, the trans-Pacific line popularly known as "the Hill-Winsor line," a line to Brazil, one to Argentina and one down the west coast of this country to Chili.

Governor Cummins of Iowa in his message to the legislature urged a thorough reform in the methods of nominating candidates for office and recommends the passage of a primary law covering all elective officers—state, county, district and municipal—including United States Senators.

A total of 939 separate indictments, with possible fines aggregating $58,000,000, against the Standard Oil Company, associated organizations and individual members, looks very much like doing things by the wholesale.

Several legislatures are voting for United States Senator today, but for Rhode Islanders there is only one election in progress.

President Roosevelt is not afraid to say that he has made a mistake.

Snow again.

MR. ROOSEVELT'S RETREATS.

[Boston Transcript.]

Now that the President has backed down in his attempt to exclude members of the discharged troops of colored infantry from holding any civil office under the United States hereafter, it is pertinent to record that unwillingness to retreat when he found his position untenable has never been one of the President's faults. An important chapter in his life, when it comes to be written, should deal with the striking cases which illustrate this trait. "A determination once fixed and then death or victory," as the schoolbook declamations used to read, is not a characteristic of Mr. Roosevelt. Instead, he beats many a masterly retreat. Students of military science assert that much of the greatest strategy of the world has come in ordering and arranging retreats.

BOSTON & ALBANY TO USE PARK-SQUARE STATION.

A plan to have the Boston & Albany railroad give up what it now occupies of the South station, Boston, and run all its passenger trains to and from the old Park Square station is said to have been practically determined, and although the final step has not been taken, it is stated that all that remains are the terms of sale and ratification by the legislature.

It is understood that it is the intention of the Boston & Albany not to erect a new station at present, but to renovate the Park square building, although ultimately a new passenger station will be built.

TEXAS MARKET GLUTTED WITH STRAWBERRIES.

Strawberries, large, red and luscious, at $2.50 to $3 a crate of 24 quarts, and going begging at that, is a condition not often prevailing in midwinter, even in the delightful coast country climate of Texas. Beginning early in December, strawberries began to arrive on the local market in Galveston and since that time the consignments have increased to such a volume that local merchants have had to refuse to accept the fruit until stocks were reduced. From $6 a crate the price has dropped, until they went begging at $2.50, one merchant stating that a few more days of warm weather would see strawberries selling at the midsummer price of $1.50.

VALUABLE LAND IN VIRGINIA.

For sale about 30,000 acres of land on the James River near the Natural Bridge. This is an unusual property because of its very great value for many purposes; not only for agriculture, grazing, and fruit-growing, but also for timber, minerals, and, above all, for a

HUNTING and FISHING PRESERVE.

Through the undersigned, particulars may be obtained from one who is personally familiar with every foot of the land.

In order to close an estate this property will be sold at a low price.

—APPLY TO—

RICHARD C. DERBY,
136 BELLEVUE AVENUE

Genuine Home-Made Candies.

Bon Bons and Chocolates Everton Toffee, Butter Scotch and Honey Almond Rock.

ANNIE FENTON,
Tel. Connection. 128 Bellevue Ave.

NOTICE!

The "Dr. Rice Treatment" For Rupture.

Which Mr. Hiram Walson has sold with success for so many years will still be sold at the same place, 5 Bowery street. This is a safe and sure cure.

NOTICE!

All pupils attending the class on Monday evening, January 21, 1907, are requested to appear in costume and mask. There will be no tickets sold at the door.

Children's masquerade, Jan. 23.

MR. AND MRS. JOHN DUGAN.

To stop a Cold with "Preventics" is easier than to let it run and cure it afterwards. Taken at the "sneeze stage" Preventics will head off all colds and Grippe, and perhaps save you from Pneumonia or Bronchitis. Preventics are little tootsome candy cold cure tablets selling in 5 cent and 25 cent boxes. If you are chilly, if you begin to sneeze, try Preventics. They will surely check the cold, and please you. Sold by John M. Callahan.

AROUND RHODE ISLAND.

East Providence Elects a Superintendent of Schools.

Work of Rescuing the Wrecked Barges—Demand for Reduced Hours Refused.

J. W. Dowes of Wallingford, Conn., was elected superintendent of schools for East Providence at a special meeting held last evening by the school committee. Mr. Dowes received four votes. The election is the third which has been made in the past eight weeks, and differs from the others, inasmuch as the newly elected superintendent will assume his duties within seven days. There was one other candidate for the place, William H. Milliken of Winsted, Conn. The first matter considered was the resignation of F. E. Whittemore, who was elected superintendent of schools in December. The resignation was accepted. William H. Milliken of Winsted, Conn., offered himself as a candidate for the position. Mr. Milliken, who is at present in charge of the schools of the Connecticut town, was unable to say when he could take up his duties in East Providence if he should be elected. Dr. Moore proposed the name of J. W. Dowes and suggested that the balloting he started. Mr. Lincoln inquired if Mr. Dowes would come if he were elected, and Mr. Budlong said that he had received a telegram from Mr. Dowes in the afternoon stating that if elected he would report for duty January 21, next Monday morning. Mr. Dowes was unanimously elected.

The T. A. Scott Company used a gang of about 50 men and tugs Harriet, Aquidneck and T. A. Scott, Jr., all day Sunday in a fruitless attempt to haul off the three coal-laden barges, Marvin, Honesdale and Delaware, ashore at Napatree point, near Watch Hill. The work was continued until late Sunday night, but the barges could not be moved. About 200 tons of coal were pumped on to a lighter from the Honesdale and about 150 tons from the Delaware on to another lighter. A high sea struck the lighter and drove her on a rock, breaking a hole in her bottom. She sank in shallow water and can probably be floated. The decks of the Delaware have caved in and her timbers are giving way. All day yesterday the wrecking fleet lay at anchor in Stonington harbor, because the weather was so rough that it was impossible to work around the foundered barges.

The employes of the tool making department of the Taft-Peirce Manufacturing Company of Woonsocket recently petitioned the management for a reduction in the number of hours for a week's work from 58 to 55, with no decrease of pay. The petition was given consideration by the management, and it is understood that the request for shorter hours has been denied. One of the chief reasons for the denial is said to be that a reduction in the hours per week would necessitate running the plant overtime. Various other reasons, it is said, are also given, and the men are expected to be satisfied with the explanations of the management. More than 100 hands are employed in the tool making department, which is one third of the total number of employes of the shop.

Three undergraduates of Brown University declared their intention of entering the foreign missionary field at the annual mid-winter Missionary Institute held under the auspices of the American Baptist Missionary Union, at the First Baptist Church, Providence, yesterday. M. L. Streeter of Boston, Brown, 1907; C. R. Johnson of East Providence, Brown, 1909, and F. H. Buffum of Winchester, N. H., Brown, 1910, were the young men who declared their intention of going to foreign shores when they are able, to take active part in missionary work. The men were introduced by Dr. W. B. Witter of Boston and made short addresses, in which they told of the desire they have for this work.

As the result of the trial debates held recently at Brown University the provisional teams which will this winter debate against Dartmouth, and Williams have been chosen. The team which will probably meet Dartmouth is made up of Claude Branch, '07; H. D. Bruce, '07, and Charles E. Hughes, '09. The provisional team which is scheduled to debate against Williams is composed of Ralph Dennett, '07; George Hurley, '07, and Donald Stone, '07. The question to be discussed in both debates is: "Resolved, That armed intervention is not justifiable on the part of any nation to collect on behalf of private individuals financial claims against any American nation."

One of the largest real estate transactions of recent years in Providence was consummated last week, when a deed was recorded of the transfer of what is known as the City Hotel property, on the corner of Weybosset and Eddy streets, now occupied by the Outlet Company, to R. W. Comstock, from the Perkins Land Company. An important detail of the deal is that Mr. Comstock, who has been treasurer since the organization of the Perkins Land Company, severs all connection with that concern, at the same time releasing all his titles to other real estate property owned by the Perkins Land Company. The monetary consideration in the deal is not known, but Mr. Comstock realized a substantial bonus, it is understood. The City Hotel property, so-called, is one of the most valuable tracts of land in the city and is valued at several hundred thousand dollars. It had been in the hands of the Perkins Land Company several years.

James S. Slater has forwarded to the Postmaster General his resignation as postmaster at Slatersville. The resignation has been accepted, but Mr. Slater will continue to serve, at the request of the postal authorities, until a successor is named and has qualified. Mr. Slater has been postmaster of Slatersville about three years, being appointed to succeed Felix O'Neil, who died in office. He now finds that his duties as town clerk of North Smithfield and postmaster of Slatersville conflict more or less and that the combined duties are too exacting for him to attempt to perform. He will retain the position of town clerk, to which position he was re-elected at the last election.

W. H. Parr, for eight years boss dyer at the Perseverance Worsted Company's mills, Woonsocket, Edward C. Gammage, for 14 years designer at the above plant, and Mark Hough, proprietor of the Enterprise Dyeing Works of that city, will be the incorporators of a $50,000 company, which has leased the Gregory mill at Wickford and which will make fancy worsted goods. Woonsocket capital is interested. The plant will start in a few weeks with about 100 hands. Mr. Parr will be president and superintendent; Mr. Gammage treasurer and general manager, and Mr. Hough, secretary of the corporation.

COLUMBIA PROFESSOR INVENTS INCANDESCENT LIGHT.

Professor H. C. Parker, of Columbia University, working in connection with W. G. Clark, has invented a new incandescent light, which he says will revolutionize electric lighting, because it has 45 times the efficiency of the ordinary lamp with a carbon filament. Its particular feature is the new filament which Professor Parker calls helion, because its spectrum is similar to that of helium.

Not only is the light much better, but it is said that it will last nearly twice as long as a carbon filament. In tests made the lamps have burned steadily for from 485 to 1,270 hours, with an average of 1,000 hours. At a current density that will give only a dull red color to the carbon filament, the new lamp burns with a bright white light, which increases in intensity with the current. When the ordinary current is running the illuminating intensity is four times that of a carbon lamp, while there is a much lower consumption of electricity per candle power. The lamp has the further advantage that it will carry a large overload of electricity without breaking.

OLD CITY HALL NOVELTY SHOP.

REDUCTION.

Illustrated Newport Writing Paper, four, views from 40c. to 25c. per box. Ledgers, Journals, Day Books, Pads and Writing Materials of all kinds to begin the New Year. Fountain Pens from 25c. to $5.00. Daniel E. Sullivan, Old City Hall Novelty Shop. Telephone 665.

THE CITY OF NEWPORT.

AN ORDINANCE

Appropriating the Revenues of the City of Newport for the Month of January, 1907.

It is ordained by the Representative Council of the City of Newport as follows:

SECTION 1. So much of the available receipts and income accruing to the City Treasury of said city during the current municipal fiscal year, with the money now in the treasury, as will provide the sums hereinafter apportioned and appropriated, is hereby apportioned and appropriated for the said month of January 1907 as follows, viz:—

For Streets and Highways (Pay rolls and current expenses)	$ 2,700.00
For Streets and Highways, (Special Appropriation for removal of snow and ice	1,000.00
For Schools,	12,500.00
For Fire Department,	4,000.00
For Lighting Streets,	2,800.00
For Salaries,	2,500.00
For Police,	4,050.00
For Public Property,	200.00
For City Asylum,	500.00
For Paupers and Vagrants,	600.00
For Books, Stationery and Printing,	300.00
For Health Department,	1,600.00
For Burial Grounds,	100.00
For Coupons,	5,700.00
For Incidentals,	200.00
	$ 38,750.00

SEC. 2. No City officer nor Committee shall incur any liability against the city, or make or cause any expenditure or payment out of the funds of the City beyond or in excess of any appropriation hereinbefore ordered, unless such liability, expenditure or payment shall be occasioned by the laws of the State, or be specially authorized by vote of the Representative Council, in conformity to the provisions of the Ordinance relating to annual appropriations.

SEC. 3. No sum appropriated for a specific purpose shall be expended for any other purpose unless otherwise specially authorized by vote of the Representative Council. No expenditure shall be made nor liability incurred by or in behalf of the city until an appropriation has been duly voted by the Representative Council sufficient to meet such expenditure or liability together with all prior unpaid liabilities which are payable out of such appropriation.

SEC. 4. This ordinance shall take effect immediately.

(Passed January 7, 1907)
A true copy, Witness.
DAVID STEVENS,
City Clerk.

PROPOSALS FOR PAVING GRAVEL.

SEALED PROPOSALS will be received by the Board of Aldermen, at the office of the City Clerk, in the City Hall, and at no other place, until 4:30 o'clock P. M., Friday, December 18, 1907, for the following supply for the Highway Department, for the year ending December 31st, 1907.

Paving Gravel.

Paving gravel to be delivered at such times and in such quantities as the Street Commissioner may require from time to time; said gravel to be satisfactory to the Street Commissioner in fineness and quality, free from loam, sand, shells and other foreign substances. Samples of gravel must be submitted with bid.

Bids to state the price per ton of 2,000 pounds, landed on the City Wharf or such other wharves as the Street Commissioner may designate. Each bid to contain the names of two proposed sureties.

The right to reject any or all proposals is reserved.

By direction of the Board of Aldermen.
DAVID STEVENS,
City Clerk.

Proposal for Carting Crushed Stone.

SEALED PROPOSALS will be received from Newport teamsters by the Board of Aldermen, at the office of the City Clerk, in the City Hall, and at no other place, until 4:30 o'clock P. M., Friday, December 18, 1907, for loading and carting crushed stone from the city crusher at Rocky Farm to each of the following districts, viz:

FIRST DISTRICT—All of that part of the city lying north of the south sides of Church and Catherine Streets.

SECOND DISTRICT—All that part of the city lying between first district and the south sides of Narragansett and Wellington Avenues.

THIRD DISTRICT—The remaining portion of the city lying south of the second district.

Proposals to state separate prices per ton of 2,000 pounds for loading, carting and delivering said stone at such times and in such quantities and places as the Street Commissioner may require from time to time from February 1 to December 31st, 1907; said prices to be considered as applying to new work or where extensive repairs are being made. The prices for the three districts will be considered as a whole. Each bid to give the names of two proposed sureties, and to contain a certified check for fifty dollars payable to the City Treasurer, to be considered as liquidated damages on failure to execute contract as awarded.

The right to reject any or all proposals is reserved.

By direction of the Board of Aldermen.
DAVID STEVENS,
City Clerk.

A Studebaker Gear

With local pattern body, makes the best farm wagon; light running and strong.

M. J. MURPHY,
BELLEVUE STATION. Tel. Connection

THE WEATHER.

BOSTON, Jan. 15, 8 A. M.—Forecast for Boston and vicinity—Fair and much colder, with a cold wave tonight and Wednesday; light to fresh northwesterly winds.

WEATHER CONDITIONS.

The weather continues cloudy over the greater portion of the country, with snow falling this morning in the lower lake region and central valleys. During the past 24 hours rain or snow has fallen in these districts, the Middle states, New England and Pacific coast sections, but in small amounts. The slight disturbance that was over the eastern lake region has moved eastward to the provinces and Gulf of St. Lawrence. Over the southern and interior parts of the country the pressure is high. The temperature has fallen in interior and northwestern sections, with lowest at 8 a. m. of 42 below zero at Havre, Mon., and 46 below at White River, Ontario. In New England at 8 a. m. it ranged between 26 and 38, at New York it was 40, Washington 46, New Orleans 64, Chicago 22, Denver 14, and San Francisco 38.

J. W. Smith,
Forecast Official.

LOCAL CONDITIONS.

	8 h	12 h	14 h
Temperature,	40	36	38
Barometer,	30.02	30.04	30.07
Wind,	N W	N W	W
Weather,	Cloudy	Snow	Cloudy

MINIATURE CALENDAR

TUEDAY, JANUARY 15.

Sun rises	7 h 11 m
Sun sets	16 h 36 m
Moon sets	18 h 28 m
Length of day	9 h 25 m
Day's increase	0 h 21 m
High water	8 h 14 m; 20 h 42 m

WEDNESDAY, JANUARY 16.

Sun rises	7 h 11 m
Sun sets	16 h 37 m
Moon sets	19 h 40 m
Length of day	9 h 26 m
Day's increase	0 h 22 m
High water	9 h 04 m; 20 h 31 m

Moon's Phases.

First Quarter, Jan. 21, 3 h 42 m, W.
Full Moon, Jan. 29, 8 h 46 m, W.
Last Quarter Feb. 5, 19 h 52 m, E.
New Moon, Feb. 12, 0 h 43 m, W.

NEW TODAY.

	Page
Cuticura	3
Milk Law	9
Lappin—Notice	10
Storehouse Sale	10
Wm. C. Scott—Special	3
Lappin—Tomorrow Sale	7
Inspector of Milk—Notice	9
Bee Hive—Clearance Sale	1
Mr. & Mrs Dugan—Notice	5
J. A. Barker—Turkeys, etc	1
B. F. Downing, 3d—Bargain	5
Barker B. & R. Co.—To Let	9
Boston Store—Undermuslins	9
Wanted—Girl for Housework	9
Green Trading Stamps—Notice	8
Oakland Hall—Dancing Classes	5
A. Fenton Home-Made Candies	4
Dr. Rice Treatment for Rupture	4
Newport Paper & Gro. Co.—Flour	3
Cooke's Stables—Horses Clipped	9

For Rent.

Upper tenement, Broadway.
Upper tenement, Cranston avenue.
Upper tenement, William street.
Lower tenement, Elm street.
Lower tenement, William street.
Lower tenement, Fair street.
Cottage, Corne street.
Cottage, Spring street.
Cottage, Anthony street.

HERBERT L. DYER,
Bellevue Avenue and Bath Road.
Branch Office, 54 Broadway.

Lighting
—AND—
Heating Apparatus.
Philip F. Conroy,
GAS BUILDING,
181 Thames Street. Phone 817.

1864. 1907.
Insurance Agency.
HENRY BULL, Jr.,
Insurance of Every Description,
Losses paid from this office in 1906, $33,365,43
Gas Building, 183 Thames St
Newport, R. I.

IMPORTED PRINTS,
French and English.
Call and examine our Collection
Wiseman
112 BELLEVUE AVENUE.

The Milne Printery
209 Thames Street,
DAILY NEWS BUILDING.
Printing of every description
Give us a call before placing your order for printing.
The largest and best-equipped printing office in the city.
Telephone 852-4.

Dennis Shannahan,
HAY AND GRAIN.
AGENT FOR E. O. HORSE AND DAIRY FEEDS OF ALL KINDS.
COMMERCIAL WHARF.

HOUSE AND BUILDING SITE.

A. O'D. TAYLOR, Real Estate Agent, 122 Bellevue Avenue (Telephone No. 320) draws attention to the following, for sale:

1. A family residence close to Touro Park, with all modern improvements, $7,500.
2. A lot of 5,000 feet on Webster street at a peculiarly commanding corner, lowest price $750.

DIED

DWELLY—In this city, 14th inst., Lucretia, widow of Lafayette Dwelly, aged 47 year.
Funeral services at her daughter's residence, Mrs. Hiram G. Cook, 19 Pearl street, Wednesday, 16th inst., at 2:30 P. M. Relatives and friends are invited.
Fall River papers please copy.
LAVERY—In this city, 14th inst., Julia, widow of James Lavery, in her 72d year.
Funeral service at Kay Chapel, Wednesday, 16th inst., at 2:15 P. M. Relatives and friends are invited. Interment at Eastport, Maine.
ALBERT—In Fall River, 13th inst., David Albert, in his 60th year.
SHOVE—In Fall River, 13th inst., Clark Shove, in his 87th year.
NEWBURY—In Fall River, 14th inst., Eliza, widow of Samuel Newbury.
BLOOMQUIST—In Providence, 12th inst., Hilda S., wife of Carl G. Bloomquist, in her 34th year.
DEAN—In Providence, 14th inst., James F. Dean.
SMITH—In Providence, 14th inst., Alexander J. Smith.
WHITEHEAD—In Providence, 13th inst., Sarah Ann, wife of Henry G. Whitehead, in her 48th year.
HILL—In Phenix, 14th inst., Mary Isabella, wife of Albert F. Hill.
LINCOLN—In Howard, 13th inst., George W. Lincoln.
PLACE—In Warren, 14th inst., Sylvia C., wife of John T. Place, in her 78th year.

ROBERT C. COTTRELL, Undertaker and Embalmer, 322 & 324 Thames street. Residence 104 Mill street. Telephone at office and residence.

For Sale

SIX Cheap Dwellings
In Broadway District.
Gibbs Ave.—$6,500.
Fowler Ave.—$4,700.
Summer St.—$4,500.
Vernon Ave.—$3,200.
Friendship St.—$2,800.
Gould St.—$1,800.

C. H. WRIGHTINGTON,
57 Bellevue Avenue.

FOR SALE.

FOR SALE,
Two-Tenement House 30 Howard St, in excellent condition. Inquire at 28 Howard street.

JERSEYS.
Combination and Golden Lad. For sale 2 cows, 4 heifers, and 22 bulls.
S. E. NIVIN, Landenberg, Pa.

LAUNCH AURELIE
FOR SALE at a BARGAIN,
35 ft. long, 7½ ft. beam, quite speedy; with large cabin finished in oak and Georgia pine; all bright with brass trimmings, 12 H. P. Standard Engine, Plush Cushions, Silk Curtains and Brussels Carpet. Can be bought cheap if purchased before laid up. Apply to Capt. George H. Carr, Jamestown, R. I.

The Music
Display in our window and on our counter will be sold for
10c. per copy
While it lasts. Was published to sell at from 40c. to 75c. per copy.
Barney's Music Store.

GOOD TIME
To Buy Rubbers Now.
PRICES WAY DOWN.

Men's One Buckle Arctics,	$1,00
Men's Four-Buckle Arctics,	2.25
Ladies' Three-Buckle Arctics,	2.00
Misses' Buckle Arctics,	.60
Ladies' Rubbers,	.45
Ladies' Storm Rubbers,	.50
Men's Rubbers,	.70

Our Entire Stock (excepting Educator and Hard Knock Shoes), at reduced prices, to make room for Spring Goods.

BIJOU SHOE DEPARTMENT,
39 Thames Street.
J. M. SWAN, Manager.

The Annual Meeting of the Charity Organization Society will be held at its office 263 Thames street, Wednesday evening, January 16, 1907 at 8 o'clock.

For Sale Cheap,
Second-Hand
Governness Cart.
WETHERELL,
Carriage Builder,
7 Sherman Street.

PROPOSALS WILL BE RECEIVED at the Bureau of Supplies and Accounts, Navy Department, Washington, D. C. until 10 o'clock A. M., January 22, 1907, and publicly opened immediately thereafter to furnish at the naval torpedo station, Newport, R. I., a quantity of tools. Applications for proposals should refer to Schedule 347. Blank proposals will be furnished upon application to the navy pay office, Newport, R. I., or to the Bureau. E. B. ROGERS, Paymaster General U. S. N. 12-29-06.

PRACTICE BASKET BALL GAME.

Greater Experience Gains for High School Victory Over Soldiers of Seventy-eighth Company.

At the Rogers High School gymnasium last evening the high school team defeated the basket ball team of the Seventy-eighth Company from Fort Adams in a practice game. The soldiers were not inclined to be rough or use their strength, and played a fair game. The greater experience of the high school proved too much for the soldiers and they lost, 26 to 8. The score in the first half was 8 to 4 in favor of Rogers. There was a good attendance of men from Fort Adams to see the game, but others did not apparently know of it. The line up was as follows:

Rogers High		78th Company
Rose, l. f.	l. f.,	Connor, Rudolph
Rooney, r. f.	r. f.,	Lynn
Holmes, c.	c.,	Hendel
Fludder, l. b.	l. b.,	Walker
Owens, r. b.	r. b.,	Sullivan

Score—High School 26; Seventy-eighth Company 8.

Baskets—Rose 4, Rooney 2, Holmes 3, Owens 4; Connor, Hendel, Sullivan, Walker.

An effort is being made at the high school to arrange inter-class basket ball games, with the idea of developing players for the school team and making things more interesting for the boys who like to play and yet can not play fast enough to go on the school team. A start was made yesterday when the Junior Middles and Juniors met and the latter having the most and best material, rather smothered the other side. It will take some games between players of the Juniors to determine who is going on that class team, as that is where the material is.

The Tigers went to Fall River last night and were defeated 52 to20, by the Fall River High School team. The Tigers had two substitutes. The game was clean and free from fouls and was mostly in favor of Fall River.

THE NORTHAM TO BE STRIPPED AND SOLD.

Last Saturday the New England Navigation Company sent a gang of men to Westerly from the repair shops here, to strip all the goods from steamer C. H. Northam, and the goods will be carried away. The Northam is soon to be sold at auction. She was of 1,436 gross tonnage, 1,179 net tonnage, 312 feet in length, 44 feet breadth of beam, 10 feet deep, was allowed a crew of 71 men and had an indicated 1,800 horse power rating. She was an old boat and was burned to the water's edge, being re-built in 1873 at Brooklyn, N. Y.

WILLIAM WALDORF ASTOR TO MARRY COUNTESS.

Circumstantial reports from London announce that William Waldorf Astor will marry the Countess of Westmoreland as soon as she severs the marriage ties that bind her to Lord Westmoreland. Details of the separation, it is said, have already been arranged.

It is understood the Earl of Westmoreland will consent to allow his wife to divorce him. There is no hint of scandal. Lord Westmoreland and his wife have been estranged for some time, and several years ago he published an advertisement in the London newspapers proclaiming that he would not be responsible for her debts.

The Countess of Westmoreland is 35 years old and has two children. Mr. Astor is close to 60 and has been a widower several years.

Should Mr. Astor marry the countess he would become a brother-in-law by marriage of Anna Robinson, formerly well known as a chorus girl on the New York stage. She is now the wife of the brother of the countess, the Earl of Rosslyn, who was an actor in New York a few years ago under the name of John Erskine.

The countess is a sister of the Countess of Warwick, the Duchess of Sutherland and Lady Angela Forbes. She is brilliant, a splendid horsewoman and rather advanced in her ideas. She married Lord Westmoreland in 1892.

JAMESTOWN.

[Regular correspondence of the News.]

Mr. Abbott Chandler left last evening for a short visit to New York.

Steamers St. Croix and Warren of the Enterprise line stopped here this morning from New York.

Three-masted schooner Bravo, from St. Martin, Danish West Indies, for Boston, with a cargo of salt, has been anchored in Dutch Island harbor several days awaiting favorable weather.

Mr. Charles Dodge is visiting Mr. Robert King in Providence.

Miss Ruth Brooks is visiting Miss Litha Brown in New Bedford.

Messrs. T. D. Wright and John F. Gill are spending a few days in Boston.

The entertainment to be given last evening by the Ladies' Beneficial Society was postponed until this evening.

Several of the voters of this town are in Providence today, where they will be interested spectators at the balloting for United States Senator in the General Assembly. The two members of the legislature from this town are Wetmore men, being elected after a hard fight by a narrow margin. This town was the only one in the state in which Colt was fairly and squarely brought before the Republican caucus as a candidate for Congress, being endorsed by the two candidates who lost the nomination to the present Senator Caswell and Representative Clarke, who endorsed Wetmore's re-election.

The Parish Aid Society met last evening at the home of Mrs. D. W. Arnold on Cole street. Progressive whist was the feature of the evening's entertainment, Miss Sadie Hoyle and Mr. J. C. Tefft making the largest scores.

A large delegation of the local Woman's Christian Temperance Union is attending a convention of that Union in Portsmouth today.

MIANTONOMI CLUB DINNER.

The Miantonomi Club held its annual banquet last night in the hall of the Builders and Merchants building, where it held its former dinner, and access to which from the clubrooms is had by a door constructed especially with a view of using the hall for club gatherings. The hall had the Christmas decorations still in place, and with the addition of flags it was made to look bright and cheerful, even before the dinner began. Then there was music by McCloskey's orchestra and the usual good time which a dinner brings out. Mr. Clark Burdick acted as toastmaster and a number of the members did their part toward making a noise to aid the orchestra. There were about 60 present, a few being guests for the evening.

A LIQUOR SEIZURE.

Superintendent of Hacks Denman and Officer Sugrue made a call at 103 Wellington avenue this morning and brought away a two-gallon jug nearly full of what was said to be whiskey, though it did not bear the "pure food" mark. Martin Tooker, a soldier at Fort Adams, resided in the house and his wife was in charge when the police called with their search warrant. The place has been under observation for the past few days and the police have record of the delivery of a number of jugs and vessels supposed to contain beer. Last night a jug was taken in, but everything except the jug which the police now have at the station was empty, which occasioned the remark by the officers that the place must have done quite a business. The house in question is not one of the places licensed by the Police Commission to sell liquor, and it is not understood that a license was even applied for.

ARRESTED ON REQUEST OF FORT ADAMS AUTHORITIES.

Early last evening the police received a request by telephone to arrest Quartermaster Sergeant Boyd of the Seventy-eighth Company upon the arrival of the fort launch here, and hold him until arrival of Lieutenant Metcalf from Fort Adams. The soldier was taken into custody, and later the officer arrived, coming by road in the transport wagon. The police turned over the sergeant to the officer, who took him back to Fort Adams. No reason was given by the army officer for the arrest. The sergeant has been in charge of the guard at Fort Wetherill and a quantity of plumbing is missing from two cottages now the property of the government, having been condemned in the taking of land for the extension of the fortifications. Being on a government reservation and the sergeant being in command, he was technically responsible for the property. Whether he has been taken into custody because of this responsibility or because of a belief that he knows something about the disappearance of the junk the army officers are not divulging at the present time.

REAL ESTATE SALES.

Arthur B. Marvel and William W. Marvel, Jr., have deeded to their father, William W. Marvel, their interest in the estate of their mother.

James P. Lancaster, executor of the estate of Catherine Reeves, has sold to Lillie E. Campbell, for $1,884.16, three pieces of property belonging to the state. The first is bounded south, 50 feet, on Webster street; east, 100 feet, on other land of the estate; north, 60 feet, on land of D. J. Buckley, and west, 100 feet, on other land of the estate. The scond is bounded south, 50 feet, on Webster street; west, on other land of the estate, north, on lands of Dnnis Whitty and E. J. and Mary A. Kavanaugh, and east, on land of Atherton Blight. The third is bounded south, 50 feet, on Webster street; west, on land of J. T. and Honora Reagan, north on land of James McCarthy and east, on the first-named tract.

Alvin A. Barker has sold to William S. Rogers the estate bounded south on Long wharf, west on land of Coggeshall and Stevens, north on land of the New York, New Haven & Hartford Railroad Company and east on land of Sheehan, Walsh and Curran.

LOCAL BRIEFS.

—Mr. James J. Rooney has returned from a visit to New York.

—Mr. Jefferson Richardson, who has been ill for two weeks, is able to be out.

—Madame Trappler has returned to New York, after a visit here of several days.

—Commander Saliniere, U. S. N., and wife have taken rooms at Mrs. Wilbur's, Pelham street.

—Collier Lebanon arrived this morning, with coal for Bradford, and later proceeded to her destination to discharge.

—Mr. William Conroy, formerly of this city but for some time a resident of Seattle, is on a visit in this city and Fall River.

—Mr. J. J. Connell, the new sealer of weights and measures, is in Providence today, trying to obtain some pointers on his business from the state sealer of weights and measures.

—Today's arrivals at the United States Hotel include H. Le Ferre of Passaic, N. J., S. M. Presbery, C. E. Stephenson and Charles Stevens of New York, Miss H. Snow and Miss L. Harriet of Boston.

—Major Thomas H. Slavens, U. S. A., quartermaster, formerly in charge of the construction work in this vicinity, has been ordered from Washington to Fort Ethan Allen, Vermont, and Plattsburg Barracks, New York, and to inspect construction work.

—The New Year Social Club gave a social in the new Father Mathew Society hall last night which drew a large gathering of young dancing people. The H. K. Howard orchestra furnished music and D. J. Shea acted as floor manager, aided by R. B. Stevenson.

—T. J. Mulcahy has sold for Soren Mikkelsen to Joseph J. Dence a lot of land, with cottage thereon, bounded westerly, 40 feet, on Russell avenue; northerly, 91.15 feet, on other land of the grantor; easterly, 40.03 feet, on land of the heirs or devisees of Eliza H. Greene, deceased, and southerly, 89 feet, on land of Henry F. Wright.

—Today City Engineer Lawton and Street Commissioner Sullivan were doing a little river and harbor work, getting depths of the water near Long wharf, preparatory to giving the Representative Council an estimate of what it will cost to properly dredge the section near the wharf which has filled up in the past few years.

—The wills of Mrs. Edith B. H. Mason, wife of Mr. A. Livingston Mason, and of Mr. Robert M. Cushing have been filed for probate. Both are private wills; that is, there are no public bequests, the estate being left in each case to friends or relatives. Mrs. Mason leaves a number of small personal bequests to friends. Mr. Cushing leaves his entire estate to his family and names Grafton D. Cushing and Robert H. Gardiner as trustees.

SHIP SUBSIDY BILL DEFEATED.

Struggle in the House Committee Reaches Climax.

WASHINGTON, Jan. 15.—The struggle in the House committee on merchant marine between the advocates and opponents of ship subsidy reach da climax todaey. After two hours of an intense committee session, which began promptly at 10 oclock, the result recorded was the defeat of the Senate subsidy bill by a vote of eight to seven. The Democratic members of the committee generally voted for the Senate bill, and its defeat was accomplished by Republican members.

The Republicans intended to follow the defeat of the Senate bill by a vote in support of the Grosvenor substitute, providing for subsidized mail lines to South American ports and for more assistance to the trans-pacific lines. Before this vote could be taken, however, the hour of noon arrived, and the point of order was raised that the committee was without authority to sit during the sessions of the House, and that consequently any action it might take after 12 o'clock would be invalid. Representative Watson left the committee room imediately and went to the floor of the House, where he was recognized by the Speaker to ask unanimous consent that the committee might continue its sitting.

Representative Patterson of Tennessee left the room simultaneously with Mr. Watson and before the latter could secure recognition from the Speaker, communicated with the minority floor leader, Mr. Williams, who prevented the unanimous consent required by Mr. Watson. In expressing his opposition Mr. Williams said if alowed to sit the committee could report a ship subsidy bill to which he was opposed.

The committee than adjourned until 4 p. m. today. Every member of the committee was present at the meeting except Messrs. McDermott of New Jersey and Spight of Mississippi, the fom rreon account of illness, the latter because of a business engagement.

BURNHAM ELECTED SENATOR.

Vote in Both Branches of the New Hampshire Legislature.

CONCORD, N. H., Jan. 15.—The vote for United States Senator in both branches of the legislature at noon today was as follows: In the Senate, Henry E. Burnham, Republican, 18; Nathan C. Jameson, Democrat, 6, a division on strict party lines, all the Senators being present and voting.

In the house the result was: Burnham, 236; Jameson, 117; George B. Leighton of Dublin, 1. There were 24 Republican and 11 Democratic absentees. Three Republicans voted for Jameson, one Democrat for Burnham, and the vote for Leighton was cast by a Democrat, Mayhue of Dalton.

Both branches will meet in joint convention at noon tomorrow, canvass the vote and declare Mr. Burnham elected for six years from March 4, 1907.

FIREMEN MAKE COMPLAINT.

Officials of Paper Mill in Livermore Falls, Me., Shut Down Boiler.

LIVERMORE FALLS, Me., Jan. 15.—The officials of the Otis mill at Chisholm of the International Paper Company are having a controversy with their 40 firemen on the question of whether or not a certain boiler recently shut down by the management shall remain idle. The firemen claim that without the boiler and because of poor coal they are unable to furnish the required amount of steam. The firemen struck last night, and the mill, which employs 400 persons, was closed down for a few hours, until an arrangement was made to resume work, pending a settlement of the difficulty by one of the union officials, who is expected today or tomorrow, and the management.

FLOOD WARNINGS SENT OUT.

High Water Mark Expected to be Reached by Rivers at Pittsburg.

PITTSBURG, Jan. 15.—Flood warnings were sent out late last night by the local weather bureau, stating that a stage of 22 feet will be reached by the rivers this morning. This is expected to be the high mark for the present, although early this morning rain was falling along the head waters of the Allegheny and about this city, which will have a tendency to further increase the amount of water.

The crest of the flood early this morning was at Freeport and McKeesport. Police officials in this city and Allegheny City were asked to warn residents in the lower sections of the city.

Rhode Island Turkeys,

Ducks, Geese, Roasting Chickens, Broiling Chickens, Yellow Legs and Snipe.

H. F. ROONEY,

251 THAMES STREET.

T. W. Freeborne, Auctioneer,

30 Years' Experience, Would solicit the sale of

REAL ESTATE AND PERSONAL PROPERTY.

Best Results Guaranteed.

Telephone 1537. 228 Spring Street.

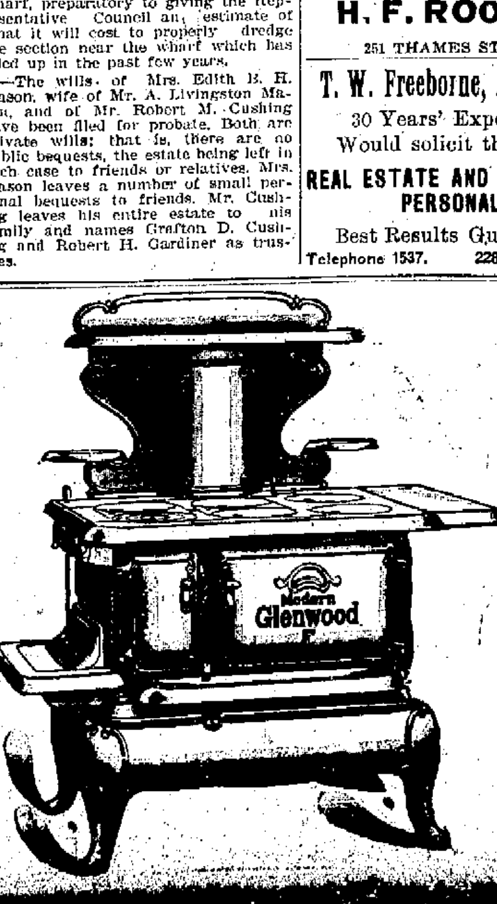

That.s Just What We've Been Looking For,

nine out of ten house-keepers say the moment they see the new

Cabinet Glenwood Plain Range.

It's sensible in appearance! It's sensible throughout. Makes cooking easy

Walsh Br's

A BARGAIN.

Twenty Pairs of First-Quality Men's Short Rolled Edge Rubber Boots,

Good value at $4. Now priced **$2.98.** Sizes 6-10.

B. F. DOWNING, 3d.,

191 THAMES STREET. Telephone 603.

SENATOR FRYE RE-ELECTED.

Received 86 Votes in Maine House and 23 in Senate.

AUGUSTA, Me., Jan. 15.—Ballots were cast separately in both branches of the Maine legislature today, for a United States Senator for the full term beginning next March. In the house Senator William P. Frye of Lewiston received 86 votes and William M. Pennell, the Democratic sheriff of Cumberland county, was given 60 votes. The senate gave Mr. Frye 23 votes and Mr. Pennell 6. The journals of the house and senate will be compared at 12 o'clock noon tomorrow, and the vote, showing the re-election of Senator Frye, will be announced. This was the most important busines of the day.

Both branches adjourned until tomorrow.

MILL AGENT STANDS FIRM.

Refuses to Consider Conference With Striking Polish Employes.

SPRINGFIELD, Mass., Jan. 15.—In accordance with an arrangement made yesterday, a business agent representing the Polish employes of the Chicopee Manufacturing Company who are out on strike for an advance in wages, made a call on M. A. Rawlinson, the agent of the company, at his office in Chicopee today. The visit was for the purpose of preparing for a conference of officials of the company and representatives of the strikers regarding wages, but Mr. Rawlinson refused to consider any such proposition. Mr. Rawlinson said he would not consider any question of an advance in wages nor make any concessions whatever.

Although the Polish employes still maintain a determined attitude 25 of the operatives other than the Poles applied for work today. The mill, however, remained closed in nearly all departments because of the strike.

FOR FOUR-DAY SESSION,

National Board of Trade Convenes in Washington.

WASHINGTON, Jan. 15.—The annual convention of the National Board of Trade, composed of boards of trade, merchants' associations, chambers of commerce and other business organizations, will meet here, today, for a four days' session. Frand de La Lanne of Philadelphia, president of the national board, will preside, and William R. Tucker, also of Philadelphia, is secretary. The program provided discussion of these subjects among others:

American merchant marine, interstate commerce, as affecting the power of the interstate commerce commission to legalize reasonable tariff agreements between railroads; railroad traffic agreements, government ownership of railroads, extension and reform in the consular service, one-cent letter postage, extension of foreign trade, improvement of navigable waterways, the government's relation with Japan, and anti-trust laws.

AUTOMOBILES.

I can make immediate delivery of a 20-H. P., 4-cylinder Gasoline Touring Car, with extra Limousine body.

CONROY'S GARAGE,

39 ANNANDALE ROAD.

'Phones 823—1722.

18 TIMES POWER.

At the time the stock of Messrs. Heath & Co. was closed out I bought many hundred dollars' worth of goods at my own price. A few pieces remain unsold and these I will close at mere nominal prices.

A beautiful Silver Deposit Ware Vase, $20.00 for $6.00.

A $28.00 Watch for $15.00.

An $18.00 Watch for $10.00.

Stone Finger Rings from $4.00 to $8.00; were $10.00 to $20.00.

I have an Angelus that cost $250.00 and $91.50 in music. Will let any one take them away who brings a team and $125.00. Angelus is in perfect order and performs with fine expression.

A $22 Aladdin Oven $5.00; no oven cooks so well.

A pair of field glasses, $40,00 for $25.00, 18 times power, 16 lenses. Army and navy officers please examine.

WALTER S. LANGLEY.
20 Mary St.

PIANO BARGAINS.

Any one looking for a piano at a low figure,

$185,

will find one that can't but suit them at

ROGERS MUSIC STORE,

210 Thames Street.

Newport Hospital.

On and after Monday, the 16th inst., the General Out-Patient Department, for the free treatment of patients unable to pay, will be opened daily except Sundays, from 11 to 12 o'clock under the care of the visiting physicians and surgeons.

This treatment is FREE, the only charge being a nominal one for simple prescriptions that can be put up at the Hospital.

AMUSEMENTS, LECTURES, ETC.

NEWPORT OPERA HOUSE
CAHN & CROSS CO., Mgrs.

ALL THE WEEK.

"The one you all know."

THE FENBERG STOCK CO.

TUESDAY EVENING,

"The Gambler's Wife."

Specialties That Are Specialties:

MARIE McNEIL,
America's Greatest Lady Cornet Soloist.

HARRY JENKINS,
Parody Singer, Mimic and Dancer Par Excellence.

MABEL HAWTHORNE,
Singing and Dancing Soubrette.

MASTER MATHEW HANLON,
The Wonderful Boy Tenor.

THE FAMOUS MUSICAL COLBYS.
The Clever Children,
BYRLE' and FRANK.

Matinees Daily, Commencing Tuesday.

EUTERPE QUARTET CONCERT,

ASSISTED BY

Miss C. D. Anthony, Soprano Soloist,
Mr. Fred P. Webber, Reader,
Mr. Victor Baxter, Pianist,

Will be given in the Y. M. C. A. Gym.,

Thursday Evening, Jan. 17,

At 8 o'clock.

Under the auspices of Co's. B. & C. Ladies' Auxiliary.

Admission ticket 35c.; reserved seats 15c. extra. Now on sale at Barney's Music Store.

CONCERT

Under the Auspices of the Channing Guild.

CHANNING PARLORS,

January 25, at 8 o'clock.

Mr. Augustus Hazard Swan, Baritone.
Dr. H. H. Luther, Tenor.
Mr. Alfred G. Langley and
Mr. Victor Baxter, Pianists.

(Concertos arranged for two pianos.)
Admission 50 cents. No reserved seats.
Tickets on sale at Barney's and Rogers'.

MISS ANNIE NEWTON HOLLAND

Will open Dancing Classes at

OAKLAND HALL, Portsmouth,

JANUARY 16, 1907.

Children's Classes, 6:30
Adults' Classes, 8:00
35c. a Lesson.

Basket Ball.

State Armory,

Naval Reserves vs.
St. Joseph's Lyceum of N. Y. City.
WEDNESDAY, JAN. 16.

Admission 25c. Reserved seat 10c. extra.
Game called 8 P. M.

AN ECONOMICAL SUGGESTION.

Otto Coke

Costs less than coal and lasts as long. A few shovelfuls in the early morning on top of the hard coal fire means a good brisk fire, a warm kitchen and breakfast in a jiffy.

9 bushels	- - -	$1.15
18 bushels	- - -	2.25
36 bushels	- - -	4.50

Telephone or leave your order at the office.

The BIJOU, 39 Thames St

Tel 116.

Hard Pine Flooring

(All grades) and a nice lot of

Cypress Boards

Just received by

A. & H. G. HAMMETT,

Lumber, Brick, Cement, Sewer Pipe, Hardware, Paints, etc.

319 & 321 THAMES STREET.

Maxwell Automobiles.

I have the agency for Newport and county. If you intend purchasing an automobile consult me. Can give you the benefit of my long experience.

FOR SALE—ONE MODEL D CRESTMOBILE, 1904.

Marlboro St. Automobile Exchang

GEO. W. SMITH.

It's a pleasure to tell our readers about a Cough Cure like Dr. Shoop's. For years Dr. Shoop has fought against the use of Opium, Chloroform, or other unsafe ingredients commonly found in Cough remedies. Dr. Shoop, it seems, has welcomed the Pure Food and Drug Law recently enacted, for he has worked along similar lines many years. For nearly 20 years Dr. Shoop's Cough Cure containers have had a warning printed on them against Opium and other narcotic poisons. He has thus made it possible for mothers to protect their children by simply insisting on having Dr. Shoop's Cough Cure. Sold by John M. Callahan.

PHARMACISTS.

HE WANTS

A Gillette Safety Razor.

SHE WANTS

A Box of Huyler's Candy

Both wants can be supplied at

Cole's Pharmacy.

302 THAMES STREET.

Imported and Domestic

CIGARS.

SPECIAL FOR THE HOLIDAYS.

Handsome Full-Pound Boxes of

CANDY.

The kind you can eat every day.

CALLAHAN'S DRUG STORE,

On Broadway, Corner Collins Street.

USE

DOWNING'S RUM AND QUININE

FOR THE HAIR.

A reliable toilet preparation preserving, restoring and beautifying the hair, rendering it soft and glossy. Free from all irritating matter. It softens the hair, when hard or dry. Acting upon the roots, keeps the scalp in a healthy condition.

PREPARED ONLY BY

DOWNING BROS., PHARMACISTS,

42-44 BROADWAY.

WM. H. COTTON,

Druggist and Apothecary.

226 THAMES STREET.

Pure Food Law

Manufacturer of First-class Chocolates, Bon-Bons, Caramels and Other Confections, Ice Cream, Sherbets and Fancy Ices, Foreign and Domestic Cakes, Fancy Cakes and Pastry.

Mince Pies made every day.

S. KOSCHNY,

Manufacturing Confectioner,
232 Thames St, 16 Broadway.
Telephone 96.

ARCTIC ICE CO.,

DEALERS IN

Natural and Artificial

ICE.

Office Commercial Wharf.

LARGE NATIVE SCALLOPS

(Not Soaked)

Little Mackerel, Oysters & Clams.

C. E. ASH, Market Square.

FIRST-CLASS

Funeral Work,

Wedding Work and Decorations

A Specialty. Prices Low.

H. J. NASS, 196 Thames St.

SPALDING'S Basket Balls

For $2, $3.50 & $5

Basket Ball Goals.

Basket Ball Uniforms.

Rules for Basket Ball

A. C. Landers & Son,

167 Thames St. Covell's Block.

Newport Agents for A. G. Spalding & Bros.

Genuine Imported CAMEMBERT CHEESE,

30 cents a box.

Landers & Peckham

142 Thames St. Tel. 914.

Berry Dishes,

$3 $3.50 and $4.

SILVERWARE,

A CASE OF 26 PIECES FOR

$14.50

—AT—

GLAZIER'S,

96 SPRING STREET.

PERFECTION in WATCHES

Has never been realized, but we are sure that

HAMILTON WATCHES

combine more good qualities and keep better time than any other American make.

We are ready to do our part to prove this to you.

BLAINE,

246 Thames Street.

EDISON RECORDS

FOR

JANUARY.

Call and hear them at

GRIFFITH'S,

156 Thames Street.

WATER.

Persons desirous of having water introduced into residences or places of business should make application at the office of the Newport Water Works, 5 West [illegible] street. Office hours from [illegible]

WAS DEATH DUE TO POISON?

Relatives of Government Clerk Say Diet Was Responsible.

War Department Wants More Artillerymen—Army Expenses Increasing—Panama Canal Question.

[Washington correspondence of the News.]

WASHINGTON, Jan. 14.—Representative Hay of Virginia, a leading Democrat, is attempting to ascertain whether or not the "poison squad" experiments conducted some time ago by Dr. H. W. Wiley, chief of the bureau of chemistry, Department of Agriculture, were responsible for the death of Robert Vance Freeman, a young government clerk. The experiments in question were conducted for the purpose of determining the effect of various deleterious food adulterants on the human system. The "poison squad" and "Dr. Wiley's boarders," as the young men who submitted to the experiment were called, were boarded free by the government, with the understanding that they were to consume certain things provided by Dr. Wiley. They were weighed before and after the experiments commenced, and in other ways the effect of the food furnished them was carefully noted. Young Freeman died some months after the experiments were concluded, but his relatives assert that the Wiley diet was responsible for his death, and it is this point that Mr. Hay wishes to have cleared up. He has introduced a resolution asking for information in the premises, including something which will show by what authority the experiments were conducted.

President Roosevelt, Secretary Taft and officials of the War Department generally, to say nothing of many members of Congress, will be greatly disappointed if provision is not made at this session for an increase in the number of artillerymen in the United States army. At present there are only about 14,000 men in the artillery service, although fully 28,000 are needed to man the guns now in use, particularly along the coast. Furthermore, an increase in the pay of the artillerymen, who must know a great deal more than the average soldier, is said by the experts to be absolutely necessary. Under the existing system a man enters the service, receives a thorough course in, say, electrical science at the expense of the government and as soon as his term of enlistment expires accepts a position with some private concern or individual at a salary much higher than Uncle Sam pays.

The military appropriation bill now before Congress carries an appropriation of approximately $78,000,000, or about $3,000,000 more than the amount appropriated for the current year. This will serve to give an idea of the rapidly increasing cost of maintaining the army. A part of the increase is due to American intervention in Cuba. The cost of keeping American troops in the island, over and above what the cost of keeping those same troops at home would be, has amounted to about $500,000 so far, and current expenses are estimated at about $40,000 a month.

Advocates of the project to make the Panama canal a sea level waterway instead of providing it with a system of locks and dams, which type has been decided on by the government, are laying much stress on the action of the Senate committee on Interoceanic canals in asking for a record of all the borings which were made along the canal route last year. The reason for this action is a report from a reliable engineer on the Isthmus to the effect that borings on the site of the proposed Gatun dam, which is to be the backbone of the lock and dam system, show that no satisfactory foundation exists for such an enormous structure as is contemplated and that therefore it will be impossible to construct the waterway on the lock and dam principle. If the official information for which the committee has asked bears out the official reports which some of its members have received, it is quite possible that the whole question as to the type of the canal will have to be fought over again.

Senator Allison of Iowa, the oldest member of the upper House in point of service, is again in his seat for the first time this session. He became ill before the adjournment of Congress last session and went to his home in Dubuque, where he has remained ever since. He is chairman of the committee on appropriations, and during his absence Senator Hale of Maine has acted in his stead. Senator Allison became a member of the Senate in 1873, after serving his sixth Senatorial term. Although he has been a member of the Senate longer than any other man, three of his colleagues—Morgan and Pettus of Alabama and Whyte of Maryland—are older than he in point of years.

Visitors to the White House these days note that the President no longer makes use of the word "delighted" in greeting callers. The newspaper cartoonists and paragraphers of the country have had much fun with "delighted," or "dee-lighted," as they wrote it, and it is possible that that circumstance may have had something to do with the change. The President now says, "I am mightily pleased."

Charles W. Arthur.

WORKING FOR A TRADING STAMP COMPANY.

To the Editor of the Daily News:

A friend of mine doing a very nice credit business in a general line of merchandise said, recently: "I give $95 worth of trading stamps per month to my people that pay up in full each pay day. I've given them for a year. Last year when I took account of stock I found that my profit was just about $1,200, which was very small considering the business I did. Of course, I had my living besides, and some bills on the books that I did not count in my assets, as they were among people I could not rely on. But I've got several hundred dollars from these people during the past year.

"Now I've just finished my taking account of stock for the past year. I've paid the stamp company almost $1,200. I've got no balances that were left on my books this year, and I've come out just about even.

"It's a case of giving stamps so as to encourage people to pay in full, and getting it, which, of course, is a pleasure, but it isn't pleasant to think that I've given all my profit to the stamp company. Bad as the slow-paying customer was, he left me something. The stamps have left me nothing. I've worked for them long enough, and of the two evils I prefer the slow-paying trade to the trade that pays up because they get stamps. I can get some money back from the people, but I can't get a cent from the stamp companies. They've got all they can squeeze out of me, and I didn't increase my trade one cent. Now, my neighbor will be as big a fool as I was and put them in. Go and see him a year from today."

Will any of my readers, after reading this, benefit by it? It's the story everywhere, and in every case the story of an experience dearly bought.

One Who Kept Out of the Game.
Newport, January 14, 1907.

DEATH OF THOMAS JANNEY.

Mr. Thomas Janney, a well known summer resident of Newport and father of Mrs. Paul A. Andrews and Mrs. George A. Huhn, died yesterday at his home in Baltimore.

Mr. Janney was a member of a prominent family of that name in Virginia, and after completing his education engaged in business in New Orleans as a member of the banking firm of Moore, Hyams & Co. He acquired considerable wealth and made his home in Maryland, residing first near Catonsville, and later in Baltimore. He purchased a large estate near the city and erected a handsome dwelling, where he resided until the house was destroyed by fire several months ago.

Mr. Janney was an enthusiastic horseman and owned a large stable and breeding farm. He purchased about nine years ago, two cottages on Narragansett avenue, one on the corner of Bellevue avenue and the other adjoining on the west, the former known as "Delbnadr" and the other as "Rocky Hall." The former was generally rented and the other was occupied by Mrs. Andrews, with whom Mr. Janney spent his summers. Mr. Janney, in addition to two daughters, left a widow and two sons, Thomas Janney, Jr., and G. Mason Janney of New York.

DEATH OF MRS. ISRAEL VOGDES.

Mrs. Georgianna W. Vogdes, widow of General Israel Vogdes, U. S. A., died at her home in Hackensack, N. J., Sunday night from heart disease. She was 81 years old. She leaves five children, among them being General Anthony Wayne Vogdes and Major Charles Vogdes, both stationed in California. Two of her daughters, who lived with their mother, are the widows of W. Pierpont Lord of New York, and of Captain Wieting.

Mrs. Vogdes was the daughter of Colonel Claudius Berard, who for over 40 years was professor of French at the United States Military Academy. Her husband was for a number of years in command at Fort Adams.

TAKING THE CENSUS.

Messrs. E. E. Taylor, Jr., and G. Ashley Hazard, who are taking the school and birth census, are making excellent progress and will complete their work within the time allowed by law. Mr. Taylor, who has the southern section of the city, has finished his census from Price's Neck to John street, including Fort Adams and the Torpedo Station, and Mr. Hazard, in the northern part of the city, has completed his work from the One Mile Corner to Marlboro street, including the Training Station. Each census taker will end his labors at Church street.

THE FENBERG COMPANY.

Despite the bad weather yesterday a large audience greeted the Fenberg Stock Company on its annual visit to the Opera Houhe. The opening play, "Beware of Men," was well received. The specialties, which included the Colby Family (without the mother), Marie McNeil, Harry Jenkins, Mabel Hawthorne and Master Matthew Hanlon, are among the best which have appeared with a popular priced organization.

Tonight as an extra attraction, the management will give away a $30 Edison phonograph, including a large horn, stand and six records. This outfit is on exhibition at Barney's music store. Thursday night an amateur contest will be given and already several names have been entered.

LOCAL BRIEFS.

—Dr. Samuel E. Huntington has gone to New York.

—Mr. William Schmidt is on a business trip in New York.

—Dr. C. D. Easton, assistant superintendent of the Massachusetts General Hospital, has leased the Clarke estate on Mill street, for one year.

—Rear Admiral and Mrs. French E. Chadwick entertained at dinner last night, Rear Admiral Charles M. Thomas and Rev. Walter Lowrie being among their guests.

—Arrivals at the Perry House include H. E. Fox, Philadelphia; H. S. Shaw, Boston; M. J. Merithew, China, Maine; R. W. Cahoone, New Jersey, and E. A. Palmer and George T. Nicholls, Providence.

—Mrs. James B. M. Grosvenor will give a dinner and theatre party, followed by a dance, tonight, for Miss Mildred Gilbert Townsend, daughter of Mr. and Mrs. James B. Townsend. Mrs. Townsend will chaperon the affair, as Mrs. Grosvenor is in mourning.

NOVEL CURE FOR COLDS.

Healing Medication that is Breathed, Giving Quick Relief.

It seems just as ridiculous to put medicine into the stomach to cure a cold in the head or lungs as it does to go out in the rain if we want to keep dry.

The fact that many people right in Newport cough and hawk and snuffle for days and weeks after they treat a cold with the usual stomach dosing, shows how valueless are the ordinary cough and cold cures.

The right way to cure a cold in the head or a cough and irritation in the throat and lungs, is by breathing Hyomei's medicated air. Put a few drops of Hyomei in the neat pocket inhaler that comes with every outfit and breathe this healing air for a few times and immediate relief will be noted. The medication goes right to the spot where the disease germs are located and renders them harmless in the future.

At the same time the soothing and healing effects of Hyomei on the irritated mucous membrane give quick relief, and the cough or cold is broken up.

The best evidence of the great value of Hyomei in curing coughs, colds and all bronchial troubles is the fact that Wright & Hay give an absolute guarantee with every outfit they sell, that if it does not give satisfaction, the money will be refunded.

A complete Hyomei outfit, consisting of a bottle of Hyomei, the inhaler and a medicine dropper, costs but $1, while extra bottles of Hyomei, if needed, can be obtained for only 50c.

For Sale.
Hudson River Blue Crushed Stone

For paths and driveways.

ALSO FISHER'S ISLAND BRICK BY THE CARGO.

J. K. SULLIVAN.

TO MEET EMERGENCY OF WAR.

Admiral Mason Says Navy is Far from Ready and Recommends Mines and Ammunition.

The Navy Department is alive to the necessity of being fully prepared to meet the emergency of war, as is shown by statements made to members of the House naval affairs committee during the last few days by Rear Admiral N. E. Mason, chief of the bureau of ordnance. Admiral Mason told the members of the committee that the government should have 2,000 mines, like those used by the Japanese for blockading Port Arthur. He said it was also imperative that there should be acquired at the earliest date practicable a reserve supply of ammunition sufficient to refill the main battery magazines of the fleet twice, and the secondary magazines once. This, he said, was because a modern battleship at her modern rate of gun fire would exhaust the magazines supplying her main battery in about half an hour, and her secondary battery would not last much longer. The members were told by the admiral that the manufacture of reserve guns for the ships of the navy should be undertaken at the earliest possible moment, in order to have them ready to replace the guns withdrawn from service for lining.

The fact that the torpedo fleet of the United States is not prepared for war was also brought out by Admiral Mason. He asked that 100 18-inch torpedoes be immediately manufactured at the torpedo station, and advocated that a reserve of 300 of this size and 320 12-inch torpedoes be made. Each one of these costs $5,000. The admiral impressed upon the committee that the torpedo question is even more important than the question of reserve ammunition and reserve guns. He told the committee that, considering the possible consequences, he could not regard the condition of the navy with regard to torpedoes as anything but deplorable.

Admiral Mason is quoted as saying: "All our information indicates that others nations are not procrastinating in preparing for war. Great Britain, France and Japan have government torpedo factories. Gemany has one so much under government control as to be practically a government factory. The Whitehead Company, at its factories in Austria and England, is turning out 1,000 torpedoes a year, mostly for these powers. Our only source of supply is one company that manufactures torpedoes as a secondary product, with a capacity of 100 a year, and whose work is not altogether satisfactory. In my opinion, the situation is fraught with danger, and I think we cannot get to work too soon to provide the means to supply our needs."

Admiral Converse, chief of the bureau of navigation, told members of the committee that the navy needed 3,000 more men during the coming year to fill the places of those who have deserted, and to provide for the larger needs of the present navy. He said the government is having a hard time to get good seamen because of the prosperity of the country, which enables applicants to secure higher wages, with chances of a better future in civil life.

MANY MURDERS IN CONNECTICUT.

[Kennebec Journal.]

Connecticut is usually regarded as a safe and pleasant place to live in, and yet it had forty-three murders in 1906, where Maine had only two. To be sure, Connecticut has more people than Maine, but not so very many more; it has fewer than 1,000,000, while Maine has 725,000. It is fair to state that it was an unusually bad year for the old Nutmeg state in this respect, as its 42 murders are more than it ever had before in a single year, and 17 more than the annual average for the last decade.

DISCRIMINATING LADIES.

Enjoy Using Herpicide on Account of Its Distinctiveness.

The ladies who have used Newbro's Herpicide speak of it in the highest terms, for its quick effect in cleansing the scalp of dandruff and also for its excellence as a general hair-dressing. It makes the scalp feel fresh and it allays that itching which dandruff will cause. Newbro's Herpicide effectively cures dandruff, as it destroys the germ that causes it. The same germ causes hair to fall out, and later baldness; in killing it, Herpicide stops falling hair and prevents baldness. It is also an ideal hair dressing, for it lends an aristocratic charm to the hair that is quite distinctive. Sold by leading druggists. Send 10c. in stamps for sample to The Herpicide Co., Detroit, Mich.

Two sizes—50 cents and $1.00.

John M. Callahan, Special Agent.

SHINGLES.

FIRST Quality, $3.85 per 1,000 cash. Second quality, $3.40 per 1,000 cash.

DRY KINDLING 4 barrels delivered $1

MILL WORK OF EVERY KIND

Windows and Frames, Doors, Mouldings, Turning, Sawing, Spruce Timber, Hard Pine Flooring, All kinds sheathing, Asphalt, Ready Roofing $3.00 for 100 sq. ft.

WE SELL Paints of all kinds Paper Burlaps, and cover cracked ceilings in neat designs. We do painting and decorating.

69 MILL STREET.

Dring & Smith,
PAINTERS
—AND—
DEALERS IN
LEAD, OIL, VARNISH and GLASS.

43 Mill Street, Tel. 381.

The only form of food made from wheat that is all nutriment is the soda cracker, and yet—the only soda cracker of which this is really true is

Uneeda Biscuit

The only soda cracker scientifically baked.

The only soda cracker effectually protected.

The only soda cracker ever fresh, crisp and clean.

The only soda cracker good at all times.

5¢ In a dust tight, moisture proof package.

NATIONAL BISCUIT COMPANY

Remnant Sale!

All odds and ends of piece goods, including

Henley Serge,
Scotch Ginghams,
Galatea, Sateen,
Danish Cloth,
Fancy White Goods,

etc., in pieces from 1 to 4 yards. at

10c. per yard.

Shirt Waists.

Special lot of Lawn Waists, Heavy Cheviot Waists, etc., in all sizes, reduced from 98c., etc., to

69c. each.

Cotton Underwear.

$2.50 Skirts, at $1.98,
$1.75 Skirts, at $1.39.
$1.25 Skirts, at 98c.
98c. Skirts, at 87c. & 79c.
$2.00 Gowns. at $1.49.
$1.75 Gowns, at $1.39,
$1.25 Gowns, at 98c.
98c Gowns, at 79c.
79c. Gowns, at 49c.

New lots of goods placed on sale each day. Some of these lots are too small to advertise, but mean big values to early purchasers.

Wm. B. Sherman, Jr.,
145 Thames Street.

REAL ESTATE AND INSURANCE

FOR SALE.

Two small building lots between Prospect Hill and Pelham streets.

One building lot on Greenough place.

APPLY TO

J. B. PARSONAGE,
525 Spring Street,
Cor Narragansett Avenue.

FOR RENT.
The Two-Family House
46 DEARBORN STREET.

Each tenement has six rooms, bath, hot and cold water and gas. Recently renovated and in excellent shape. Rent reasonable to desirable tenants with small families.

T. J. MULCAHY,
SOLE AGENT,
20 Broadway.

REALTY HALL

Rents for $15 to $20 a night. Largest, best ventilated and most convenient hall in the city. Also one store and 4 offices.

Apply at building.

$3,500

Will buy Dwelling and 5,000 feet of land on East Bowery St.

Apply to

DEBLOIS & ELDRIDGE,
152 Bellevue Ave.

BUY

Real Estate and buy it Right now

Here is something you want. A two-tenement dwelling with stable in rear; 10 rooms each tenement, bath rooms, set tubs, hot and cold water in kitchen, concrete cellar, etc. Over 6,000 sq. ft. of land. Location one block off Broadway. Price $7,000. A good investment for somebody.

CLARENCE A. HAMMETT,
Real Estate and all Kind, Insurance.

FOR RENT.

Upper Tenement, Barney street.
Small Tenement on upper Pope street.
Tenement and small store on Thames street.

FOR SALE.

Cottage, near Lenthal school, with all modern improvements.
Two-tenement house on upper Pope street. Bargain for some one.

WM. LOFTUS,
234 SPRING STREET.

Farms on the Island

With water front, brooks and woods, to make attractive country places. For sale at moderate prices.

New division of building lots adjoining

MALBONE CASTLE

Near Bellevue Avenue, at Suitable Rates.

WASHINGTON and AIKEN

Houses for rent for the winter season.

FREDERICK H. PAINE,
REAL ESTATE.

FOR SALE.

A Bargain in a Two-Tenement House,

Near the Lenthal school. Painting and papering now being done. It is certainly a chance for someone who could rent half the house and live in the other part.

—APPLY TO—

Wm. S. Cooper,
62 MILL STREET.

The Newport Journal
AND WEEKLY NEWS.

Is especially adapted for mailing.

TRAVELERS' DIRECTORY.

Jamestown & Newport Ferry Co.

On and After October 1, 1906.

STEAMER "CONANICUT" OR STEAMER "BEAVER TAIL."

WEEK DAYS.

Leave Jamestown—6:00, 7:00, 8:00, 9:00, 10:00, 11:00 A. M. 1:00, 2:00, 3:00, 4:00, 5:00, 6:00, 7:00 P. M.

Leave Newport—6:20, 7:20, 8:20, 9:20, 10:20, 11:20 A. M. 1:20, 2:20, 3:20, 4:20, 5:20, 6:20, 7:20 P. M.

SUNDAYS.

Leave Jamestown 9:00, 10:00 A. M. 4:00, P. M.

Leave Newport 10:20 A. M. 10:20, 4:20, P. M.

* Connecting at Jamestown with boats of the Enterprise Transportation Co., "New Line," for New York.

Prov., Fall River & Newport Steamboat Co.

Steamer Leaves Newport for

PROVIDENCE

Week days only at 2:30 A. M. Returning leave Providence at 4 P. M.

Fare 25c.

Stop at Conanicut Mondays only. Stop at Prudence Mondays, Wednesdays and Saturdays.

H. E. WINDSOR, Supt.

MILLINERY.

SPECIAL MILLINERY SALE
—AT—
SCHREIER'S,
143 THAMES STREET.

JANUARY BARGAINS.

CALL AND SEE

Elegant Trimmed Hats at Half Cost

Phone 1133

NOTICE—Store closed Tuesday, Thursday and Friday evenings until April 1.

CLEARANCE SALE
—OF—
MILLINERY.

All Trimmed and Untrimmed Hats at HALF PRICE.

Ostrich Plumes and Millinery Trimmings at greatly reduced prices.

Entire stock must be sold, as we never carry goods over for next season.

Bon Ton Millinery,
233 Thames Street.
Phone 927.

Great Reduction
—IN—
Trimmed and Untrimmed
MILLINERY.

M. E. Tobin,
46 and 48 Washington Square.
Phone 1122.

Reasons why
you should purchase a
FISCHER PIANO

Durability of Construction

Sixty-five years of Piano study and Piano building have brought it to the highest point of perfection.

Tonal Superiority

Rich, sweet and sympathetic. A singing quality beyond the reach of other Pianos.

Beauty of Case

By no means an insignificant quality, and here "The Fischer" excels. Architecturally it is an artistic piece of furniture, superbly finished.

With room, many other reasons could be advanced, but the above are paramount.

OVER 125,000 NOW IN USE

Write for our catalogue and terms

J. & C. FISCHER
417 West 28th Street, New York
or
GOFF & DARLING
276 Westminster Street, Providence, R. I.

WOOD TURNING.

I beg to announce to the public that I have moved from the Newport Shipyard to R. W. Curry's mill on Chapel street, where all orders for turning will receive the same prompt attention as heretofore.

AUGUST ANDERSON.

Croup can positively be stopped in 20 minutes. No vomiting—nothing to sicken or distress your child. A sweet, pleasant, and safe Syrup, called Dr. Shoop's Croup Cure, does the work and does it quickly. Dr. Shoop's Croup Cure is for Croup alone, remember. It does not claim to cure a dozen ailments. It's for Croup, that's all. Sold by John M. Callahan.

OCEAN STEAMSHIPS

Boston and Philadelphia Steamship Co.

(WINSOR LINE.)

—FROM—

Fall River to Philadelphia Direct

Tuesdays, Thursdays and Saturdays. (Freight Only).

At 6 P. M. connecting at Philadelphia with all rail and water lines to the west and south. Close connection made with all points on the N. Y., N. H. & H. Railroad.

Mark goods WINSOR LINE.

Quick Despatch. Prompt Delivery.

For rates and other information apply to C. C. GARDNER, Agt. N.Y., N. H. & H. R. R., or to A. L. BONGARTE, Agent, Derrick Wharf, Fall River.

F. P. WING, Gen'l Mgr., Boston, Mass.
H. S. DRYSDALE, Gen'l Freight Agent.

TRAVELERS' DIRECTORY.

Old Colony Street Railway Co.

TIME TABLE

In effect on and after Sept. 30, 1906.

NEWPORT AND FALL RIVER.

Leave Newport at 5:10, 6:50, 7:20, 8:10, 8:40, 9:00, 10:10, 10:50, 11:30, 12:10, P. M. 12:50, 1:30, 2:10, 2:50, 3:30, 4:10, 4:50, 5:30, 6:10, 6:50, 7:30, 8:15, 9:00, 9:30, 10:10, 11:15.

Leave Fall River at 5:55, 6:35, 7:15, 7:50, 8:30, 9:05, 9:40, 10:20, 11:10, 11:50, 12:30 P. M. 1:10, 1:50, 2:30, 3:10, 3:50, 4:30, 5:10, 5:50, 6:30, 7:10, 7:50, 8:30, 9:10, 9:50, 10:30, c11:10.

a. Omitted Sunday.
b. To Portsmouth Car Barn.
c. To Stone Bridge (Tiverton) only.

NEWPORT CITY CARS.

Change of Time September 30th, 1906.

Leave Mile Corner for Morton Park: 6:00 A. M. and every 15 minutes until and including 11:00 P. M. Sundays 6:30 A. M. Then same as Week Days.

Leave Morton Park for Mile Corner: 6:22 A. M. and every 15 minutes until and including 11:22 P. M. Sundays 6:52 A. M. Then same as Week Days.

Leave Franklin St. for Beach: 6:45 A. M. and every 15 minutes until and including 5:45 P. M. Then for Cliff avenue only, 6:15 and every 15 minutes until and including 10:45 P. M.

Sundays same as Week Days.

Leave Beach for Franklin St.: 7:00 A. M. and every 15 minutes until and including 6:00 P. M. Then from Cliff avenue 6:22 and every 15 minutes until and including 10:37. Then 11:05 P. M. Sundays same as Week Days.

Subject to change without notice.

GEO. F. BEIBEL, General Supt.
E. H. RICHARDS, Div. Supt.

Enterprise Transportation Co.
"THE NEW LINE."
NEWPORT —TO— NEW YORK $1.10

Daily Except Sunday.

ROOMS $1.00, $1.50.

STEAMERS

FRANK JONES and KENNEBEC.

Ferry leaves foot of Mill street 7:30 P. M. connecting at Jamestown for New York. Ferry leaves Jamestown for Newport in the morning upon the arrival of the boat from New York. Boats leave New York at 5 P. M. from Pier 19 East River foot of Wall street.

Ticket and freight, Ferry wharf foot of Mill street.

Only Independent Line to N. Y.

Wireless Telegraphy.

Tel. 856.

FALL RIVER LINE.

FARES REDUCED.

$2.00 to New York

For First Class Limited Tickets.

Reduced Rates to All Points West and South.

Steamers Providence and Pilgrim in commission. A fine orchestra on each.

LEAVE NEWPORT week days and Sundays at 9:15 P. M., returning from New York steamers leave Pier 19, North river, foot of Warren street, week days and Sundays at 5:00 P. M., due at Newport 2:45 A. M., leaving there at 3:45 A. M. for Fall River.

For tickets and staterooms apply at New York and Boston Despatch Express Office, 272 Thames street, J. L. GREENE, Ticket Agent.

The NEW ENGLAND NAVIGATION CO.
C. C. Gardiner, Agent, Newport, R. I.

Newport & Prov. Railway Company

Short Line--Low Fares.

In Effect October 8, 1906.

Leave Newport	Arrive Fox Point	Leave Fox Point	Arrive Newport
A.M.	VIA N.Y., N.H. & H. R.R.		A.M
*6 50	A M	A M	25
*7 45	9 45	7 05	9 1
8 45	10 45	8 05	10 15
9 35	11 45	9 05	11 15
10 35	P M	10 05	P M
11 35	12 45	11 05	12 15
P M	1 45	P M	1 15
12 35	2 45	12 05	2 15
1 35	3 45	1 05	3 15
2 35	4 45	2 05	4 15
3 35	5 45	3 05	5 15
4 35	6 45	4 05	6 05
5 35	7 45	5 05	7 05
8 35	8 45	9 05	8 05

‡7 35 To Union street. Only week days.
9 00 To Bristol Ferry only. Returning leave Bristol ferry 9 45, arrive at Newport 10 25.
10 30 Or after Theatre to Union street only.
12 15 To Car Barn only.

*To Bristol Ferry only and omitted Sundays.
†To Bristol Ferry only, Sundays.
‡To Fox Point and Providence Sundays.

Cars leave Washington Square for Training Station on the hour and half hour from 7:00 A. M. to 10:30 P. M. or after theatre.

Sunday Time Table—Leave Newport for Providence at 8:35, 9:35, 10:35, 11:35 A. M. 12:35, 1:35, 2:35, 3:35, 4:35, 5:35, 6:35 and 7:35 P. M. 9:00 P. M. to Bristol Ferry only, 10:30 and 11:15 p. m. to car barn only.

Leave Fox Point, Providence, for Newport at 7:05, 9:05, 10:05, 11:05 A. M. 12:05, 1:05, 2:05, 3:05, 4:05, 5:05, 6:05, 7:05 P. M.

GEO. M. TOWLE, Supt.

Newport & Wickford

Railroad and Steamboat Co.
"WICKFORD ROUTE."
In effect November 1, 1906.
Subject to change without notice.

LEAVE	A M	P M	P M	P M
Newport	*10 00	*1 05	*4 05	†7 25
Prov. arr.	11 50	2 53	5 53	9 52
Boston, arr	1 50	4 00	7 00	11 00
New York	4 05	6 50	11 00	
Arrive	P. M	P.M	P. M	
LEAVE	Night	A M	A M	P M
New York	*a12 00	*4 51	*10 02	*1 00
Boston		10 05	1 00	3 00
Providence		11 13	2 12	4 10
Newport, arr	3 50	†1 00	4 00	6 43
	A M	P M	P M	P M

* Daily except Sundays.
a Following this train is the through Federal Express (via Hackensack River) leaving Washington at 5:35 P. M.; Baltimore, 6:35 P. M.; Philadelphia, 8:55 P. M.; due at Wickford Junction 5:10 A. M.; Newport, 5:50 A. M.

For tickets and drawing room chairs, etc., apply on Steamer General also at office, Commercial wharf.

A. D. MACLEOD, Supt.,
Newport, R. I.

The Muenchinger-King and Hill-Top Cottages

NEWPORT, R. I.

A WINTER DINNER.

Appetizing Menu Appropriate to the Season.

Pork Tenderloins Stuffed and Roasted in a Quick Oven—Macaroon Whip an Easily Made Dessert.

[Cornelia C. Bedford.]

Carrot Soup with Barley.
Pork Tenderloins Stuffed and Baked.
Apple Sauce.
Scalloped Sweet Potatoes.
Celery in Cream Sauce.
Watercress. French Dressing.
Wafers. Cheese.
Macaroon Whip.
Coffee.

One side of each tenderloin is covered with a thin but tough muscle; remove this with a sharp knife and split each almost through from end to end. Prepare a stuffing by seasoning about one quart of bread crumbs with salt, pepper, a tablespoonful of finely minced onion and a sprinkling of thyme; slowly pour over this one half of a cupful of melted butter or rendered suet, mixing very thoroughly with a knife. Spread out one of the split tenderloins, cut side upward, and spread on it a thick layer of the dressing. Cover with another split loin and tie the two together at intervals with twine. Arrange on a rack in a dripping pan and over each spread two or more very thin slices of salt larding pork. Roast in a quick oven, basting frequently and allowing 18 minutes for each pound, as pork should always be thoroughly cooked. When done transfer to a heated platter, cut and remove the twine. Pour off a portion of the fat in the pan and to the remainder stir in one or more tablespoonfuls of flour. Stand over the fire and when the flour is browned gradually add sufficient water to thin to a good gravy. Season and simmer for five minutes, then strain into the gravy boat.

Early in the day put two tablespoonfuls of fine barley in a saucepan with one pint of water and simmer slowly until the barley is perfectly soft, then keep hot at the side of the fire.

Three large carrots will be found sufficient for the soup. Select those which are as deep an orange color as possible. Scrape or pare thinly, then grate the carrots. Place in a saucepan, add one quart of boiling water and a half teaspoonful of salt and simmer for half an hour, then strain, pressing hard to get a portion of the soft pulp. Mix with barley and return to the fire. In a double boiler scald one pint of milk and thicken it with one slightly heaping tablespoonful of flour blended with a little water. Cook the carrot and barley mixture for 10 minutes, add to the thickened milk, season well with salt and white pepper and keep hot for 10 minutes longer. When served drop in a pinch of finely chopped parsley over each plateful.

A spicy, well flavored tart apple is best for sauce. Pare, quarter and core the apples, then slice into a saucepan; if very juicy but little water will be needed. Cover and cook slowly until the apples can be pressed through a sieve. Return to the fire long enough to sweeten, then pour into a serving dish and put aside to chill. If quite firm bits of currant jelly dotted over the top just before sending to the table add to the appearance of the dish.

When the dry, yellow variety of sweet potatoes must be used boil in their skins until tender; bake the moist variety. In either case let stand for a few moments, then skin and cut in quarter inch slices. Arrange in layers in a buttered baking dish sprinkling each layer liberally with sugar and dotting with bits of butter. Over all pour about a half cupful of boiling water and bake for an hour or more in a hot oven.

When trimming celery for the table lay aside those stalks which are too green to be served. Dip in cold water, roll in wet cloth and then in paper and put aside in a cool place; so fixed they will keep nicely for several days if the cloth is dampened occasionally. With sufficient celery on hand scrape the stalks and cut in half inch pieces. Place in a saucepan, and a pinch of salt and boiling water to cover and boil until tender; this will take about half an hour. In the meantime make a thick white sauce with one tablespoonful each of butter and flour, one half of a teaspoonful of salt, a dash of white pepper and one half cupful of milk. When the celery is done add a half cupful of the water in which it has been cooking to the sauce, drain off the remainder and set it aside to be used in stock for soup or sauces. Bring the thinned sauce to the boiling point, add the celery and simmer for five minutes. This can be served in a vegetable dish on thin slices of toast or in little cases.

For the salad course, open and pick over a bunch of watercress; reject all leaves which are not green and crisp and wash through several waters, then drain and dry on a cloth. For the dressing, put one half of a teaspoonful of salt and a saltspoonful of pepper in a bowl or deep saucer. Add four tablespoonfuls of olive oil and stir for a moment. Have ready a measured tablespoonful of vinegar or a tablespoonful and a half of lemon juice, and drop it slowly into the oil, stirring rapidly and continuously until the mixture assumes a grayish tinge and is slightly thickened. This may be made at the table; it should not be prepared any length of time in advance of serving as it tends to separate in 20 minutes or so. Pour it over the cress, turning the latter over and over until evenly mixed with the dressing. Serve at once, passing with it saltines and cheese.

Macaroon whip is simply and easily made. Soak one quarter of a package of gelatine in one quarter of a cupful of cold water. Grate or crumble one quarter of a pound of stale, dry macaroons. Cut very fine one dozen candied cherries. Stand the gelatine over hot water until dissolved, then add to it one cupful of heavy cream with one half of a cupful of sifted powdered sugar, two tablespoonfuls of sherry and a few drops of almond extract. Watch closely and as soon as it showns signs of thickening whip the whites of two eggs to a froth, add them to the cream and whip the mixture until it is a solid froth. Lightly mix in the macaroon crumbs and half of the cherries. Turn into a serving dish and sprinkle the remainder of the cherries over the top. Keep very cold until served.

TROUT, FROZEN IN ICE, ALIVE.

[Kennebec Journal.]

That trout remain alive for a considerable time after being frozen in the ice is declared by some choppers at Caribou, who say that they have proved the fact to their own satisfaction. The men were encamped eight miles south of Caribou on the shore of a small pond abounding in trout, when they ran out of provisions. It being illegal to take trout at this time of the year, they hesitated before fishing for them through the ice, but finally overcame their scruples. The fish bit well, and as they did not wish to keep an oversupply on hand where game wardens might discover them the men put all they could not eat into a nearby spring, alive. They would then scoop them out as they were needed.

One night the temperature dropped suddenly, and in the morning the spring, as well as the trout, was frozen solid. Provisions had arrived the night before, and no attention was paid to the spring until the following day, when one of the men went there with an axe and chopped out enough for dinner. The trout, stiff and hard, were placed in a pan of cold water to thaw out, and a little later the cook was startled to see them open their mouths, wriggle their tails and move about.

Mess Call on a Warship.

THE CAPE COD CANAL.

Capital for the Project to be Furnished by Prominent Financier of New York City.

[Scientific American.]

Attention has been again directed to the project for cutting a ship canal across Cape Cod, by the recent announcement that a prominent financier, who controls the transportation interests in New York, has become interested in the scheme, and is prepared to furnish the necessary capital to put it through. It takes only a glance at the map of the New England coast to understand why the opening of this canal is desired both by maritime and naval interests, and particularly by the former. The passage from Long Island sound to Boston and northern New England ports must now be made around Cape Cod, where navigation is rendered perilous by the stormy waters, the fogs and the swift tides off the Cape. Moreover, the cutting of the canal would shorten the distance between New York and Boston by 140 miles on the sea route, and by 76 miles over the route through the Sound. It is estimated that at present the annual tonnage of coastwise trade which passes around Cape Cod is about 22,000,000 tons. As the greater part of this consists of coal, it is certain that the opening of the canal would mean the supplying of fuel to the mills of northern New England at a considerable lower rate than is now possible. The advantage to passenger traffic would lie in the fact that travelers who left New York in the evening would be landed in Boston next morning without having to make the uncomfortable early morning change from boat to train.

Commencing at Buzzard's Bay, the route of the canal extends across the narrowest part of Cape Cod to a terminus at Barnstable on Massachusetts bay. The entrance on Buzzard's Bay will call for about 4½ miles of dredging through the shoals, and the length of the canal proper from shore to shore will be about 7½ miles; the total length of the canal, from deep water to deep water, being thus about 12 miles. The survey follows the valleys of two rivers, with a maximum deviation of not more than half a mile on each side of a tangent drawn from terminus to terminus.

The canal is to have a depth, throughout, at low tide of 25 feet. The minimum width at the bottom is to be 125 feet, and there will be four passing stations to accommodate vessels going in opposite directions, where there will be a maximum width of 350 feet on the surface. The borings, which have been of an extensive character, indicate that the sub-surface is composed entirely of gravel, sand and loam, free from quicksands, rock ledges, and bowlders. The average height of the ground above tidewater level is nine feet, and it is the easy character of the excavation which accounts for the comparatively low estimated cost of the canal, which can be built in three years at an outlay of $12,000,000.

An important point to be considered in connection with any canal in the northern states is that of the formation of ice during the coldest weather of the winter. Fortunately, there is a variation of four feet in the respective rise and fall of the tides in Buzzard's bay and in Massachusetts bay, the range being about nine feet in the former and five feet in the latter waters. Moreover, the times of high tide are different. There will, therefore, be a constant current through the canal which, with the passage of shipping, will serve to prevent the canal from being closed by the ice.

After negotiations for several weeks, the Western railroads have decided to grant increased wages to locomotive engineers which will aggregate between $5,000,000 and $6,000,000 annually. The increase will affect about 18,000 engineers on all the railroads west of Chicago.

The Newport Journal
AND WEEKLY NEWS.
is especially adapted for mailing.

INSTRUCTION.

MISS TERESA HUGHES,
Pupil of Miss Florence G. Carley,
TEACHER OF PIANO.
Address 287 Spring street.
Terms 25c. an hour. Lessons day or evening.

LOURY LOUIS,
Teacher of Piano, Organ and Singing.
Italian method. Studio 11 Congdon avenue. Terms $5 per quarter. Lessons day or evening, at pupil's residence of desired.

H. WOOD THOMPSON,
(Pupil Frank H. Mather, L. A. R. M., London and A. R. C. M., London) (Organist First Presbyterian Church).
Teacher of Organ and Piano.
The Manse, corner Bull and Mt. Vernon streets.

MISS OPITZ
(Of Dresden and New York).
Instructress in Piano and German.
ADDRESS 21 CLARKE STREET.
Telephone Number 1054.

Health and Gluten BREAD,
For Dyspepsia and Indigestion.
—AT—
LIBBY'S, 9 Broadway.

WITCH HAZEL,
Best Goods Obtainable
Pints, 15c
Quarts. 25c
1-2 gallon, 45c
GRATRIX,
96 Broadway.

M. BIESEL,
Embroideries, Stamped Goods
And all Materials, Yarns, Wool, Hand-Made, Knit and Crochet Goods, Toys, Dolls, Notions, Stamping, Plaiting and Pinking. Beads.
160 BELLEVUE AVENUE.

CANE SEATING
DONE BY
John Pengally, 1 Elm Street.

CLOTHING.

Otto, Tailor and Importer, 244 Thames Street.

SPECIAL SALE
For the months of January and February we offer our Fall and Winter Suitings at reduced prices.
Evening Dress Suits at special prices for cash.
NEIL McLENNAN,
200 THAMES STREET.

Novelties!
—IN—
LEATHER
From VIENNA.
Vanity Bags.
Opera Bags.
Tourist Cases.
Jewel Cases.
Veil Cases.
Pocketbooks, etc., etc.,
From LONDON.
Full Line of PIG SKIN NOVELTIES.
H. Biesel & Son,
256—258 THAMES STREET.

The Newport Journal and Weekly News
contains an immense amount of local matt

HOUSE FURNISHING GOODS.

IS IT THIS?
Xmas has just been here—you've spent a lot of money—and NOW you simply must have a new
DINNER SET,
Or Perhaps it is a
TOILET SET,
And you don't feel like laying down a "whole lot" either.
WELL, COME TO US.
YOU'VE NO IDEA WHAT WE CAN DO FOR YOU.
Some mighty HANDSOME DESIGNS, all UNDERGLAZE DECORATIONS, and GUARANTEED against crackle and craze.
JAMES F. MARDEN,
'Phone 854. NEXT TO POSTOFFICE.

Wall Decorations
See the new Friezes for nursery, parlor, deus, etc. Thirty feet without repetition of design and made elastic to match perfectly in any size room.
We are also making Great Reductions in all grades of Wall Paper.
Upholstering and Cabinet Making.
JOSEPH GRAHAM,
68 & 170 Spring Street.
MAYER BLOCK.

Furniture Coverings, Furniture Repaired
—AND—
Recovered.
Furniture Packed and Shipped or Stored.
J. W. Horton & Co
42 CHURCH STREET.

If you are Constipated, dull, or bilious, have a sallow lifeless complexion, try Lax-cts just once to see what they will do for you. Lax-cts are little toothsome Candy tablets—nice to eat, nice in effect. No griping, no pain. Sold by John J. Callahan.

LET NOTHING KEEP YOU AWAY.

THE HOUR IS SET. THE DATE YOU KNOW.

TOMORROW, WEDNESDAY, JANUARY 16, AT 9 A M.

Continuing for 10 Days 10 Only.

The Most Bewildering and Glittering Array of Bargains Ever Known in the History of Modern Retail Merchandising at

THE LAPPIN STORE,

L. W. GOUDRAY, PROP.

147 THAMES STREET, - - - NEWPORT, R. I.

$65,000.00 Worth of High-Grade Cloaks, Suits, Skirts, Shirt Waists, Fancy Dry Goods, Furnishing Goods and Notions.

AT PRICES THAT WILL STAGGER THE MOST INVETERATE BARGAIN SEEKER.

LOOK FOR THE BIG RED CANVAS SIGNS.

THE NEW ALMANACH DE GOTHA.

Record of Old World Aristocracy Enters Upon Its One Hundred and Forty-Fourth Year.

Very curious is the definition of the [New York Tribune.]

Russian empire in the 1907 issue of the Almanach de Gotha, which has just made its appearance. It is described as a "constitutional monarchy under an autocratic Czar." This designation sounds paradoxical and contradictory. Yet, all things considered, it expresses pretty correctly the present complicated condition of affairs in the dominions of Nicholas II.

The Almanach de Gotha now enters upon the one hundred and forty-fourth year of its existence. While thoroughly up to date, it is nevertheless sometimes described as a "cemetery of dethroned monarchs," the reason for this name being that it is the only place where crownless kings and queens continue to figure after having been deprived of their sovereignty. It is necessary to refer to its pages in order to find out that there are still in existence a Queen of Naples, a Grand Duke of Tuscany, a Duke of Parma and a Duchess of Modena, four states that have been absorbed by the kingdom of Italy and that disappeared from the map of Europe nearly half a century ago.

It is also in perusing the volume that one's attention is called to the fact that there is a Queen of Servia who is no longer recognized as such in her former dominions—namely, the now phenomenally stout Natalie—and that there is a sovereign Duke of Brunswick, who has never been permitted to set foot in his dominions, much less to occupy his throne. Moreover, the Almanach de Gotha places on record the deaths which have taken place among the reigning houses in the preceding 12 months, and the list for the last year is long enough to impart an additional element of the cemetery to the volume.

Briefly speaking, the Almanach de Gotha is the vade mecum of every member of Old World royal aristocracy and officialdom, and is a sort of "Peerage" or "Golden Book," with this difference, that instead of being restricted to the families of the nobility of any one particular country, it enumerates the living members of the principal houses of the great nobility of Germany, France, England, Belgium, Austria and Italy, the scions of the now reigning dynasties of Germany, Austria and England, as well as some of Italy, France and Spain, and also the so-called mediatized or formerly sovereign families.

While it cannot boast of being either perfectly correct or absolutely complete, since many illustrious names of Spain and Russia, of Portugal and of Italy, of Scandinavia and of the Netherlands are missing from its pages, yet on the whole it is the most trustworthy work of the kind in existence, and its editors have at all times displayed a remarkable degree of independence in resisting the pressure, not only of those whose claims to figure therein are unfounded, but even from powerful rulers desirous of modifications and changes which have not commended themselves to the publishers.

The ruler who most distinguished himself in this respect was the first Napoleon. When, at the beginning of the last century, he wiped out of existence scores of petty sovereignties, the editors of the Almanach de Gotha declined to take into account these high-handed proceedings and continued to publish the names of the deposed rulers as if they were still in possession of their thrones. Napoleon regarded this as a gross insult to himself, but was obliged to imprison some of the publishers of the Almanach and to have almost the entire issue seized by his police before he could bring about the printing of a new edition in conformity with his views, and with his re-arrangement of the frontiers of Europe. This is the only case on record when the publishers have been obliged by superior force to issue a second edition, altered in conformity with the wishes of an Old World sovereign.

FINANCING PROSPERITY.

[Boston Transcript.]

The latest evidence of the greatness of the Pennsylvania railroad comes in a recommendation of the directors that capital stock and bonds be increased by $100,000,000 each, or, rather, that such increases be authorized by shareholders, issues to be made from time to time as necessities arise. These necessities are sure to come. The system is expanding, is improving its property, trying to keep up with the largest business ever known, aggregating some $500,000,000 gross per annum. It requires great expenditure of capital to maintain the effectiveness of nearly 11,000 miles of railroad, or almost 5 per cent of the country's total. The New York terminals, various other great improvements, new equipment, the general policy of expansion and solidifying, all make necessary the power to obtain funds as needed. The days of small figures in capital applications passed away with the days of small railroads.

Great systems require great expenditures and at one blow we have $260,000,000 more asked for, following the requests of the Atchison, the Northern Pacific, the Great Northern and the St. Paul railroads for capital aggregating $853,000,000. Now add the latest Pennsylvania applications and we see over half a billion of new money asked for in the last month by five railroads! And others are moving in the same direction; the American Telephone Company this week arranged for $25,000,000, the money being obtained upon the popular three months' note, at 5 per cent, though placed at a price to net the purchaser for investment fully 6 per cent, it is understood. All of this shows that prosperity has its burdens and they are fully as great as those of dull times or even of panic. One of these burdens is the financing of American business needs; the population is greater than ever, their consuming power is greater, and their participation in luxuries are greater. Everything of the American nature is keyed up to highest pitch, and we are running along on a great era of inflation in consuming power, while funds to finance necessarily heavy increase in all departments of industry do not show corresponding resiliency. Hence the crying need of reform in the currency system. For here we are in the midst of great expansion with inadequate means for financing it.

HOW TO LIVE TO A GOOD OLD AGE.

[London Express.]

Though threescore years and ten is generally regarded as the normal span of life, there are no insuperable reasons, in the opinion of Sir Lauder Brunton, why it should not be the rule rather than the exception for men and women to retain their activity until 90 and even 100, Sir Lauder treats the subject in a paper in the Lancet.

"The number of men living to 100 years per 100,000 of the population from 1891 to 1900 is only seven and of women 24, as compared with 15 men and 30 women in 1838 to 1854."

Dust Sir Lauder Brunton regards as one of the greatest enemies of old age, since it is a frequent cause of colds and other respiratory diseases.

"At the time when I used my consulting room as a library," he says, "I found very frequently that if I had occasion to consult a book from one of the top shelves I was apt to get a cold in my head. This recurred with such regularity that at last I took to sponging the top of the book with a solution of carbolic acid before using it."

Chills, and especially local chills, are to be guarded against.

"Wind which comes fairly in one's face is little to be dreaded, but if wind catches one at the back of the neck, behind the ear, or even at the side of the head, it is much more dangerous. Largely open windows are comparatively safe, but a chink through which the air blows with force is to be carefully avoided. One reason of this probably is that wind blowing through a chink causes a more rapid current of air, and thus chills the part of the body against which it impinges much more quickly than air moving slowly, and still more than air which is not moving at all."

Improper mastication of food is also a fruitful cause of organic disease in middle age.

"The practice of gobbling," Sir Lauder Brunton says, "may, to a certain extent at least, be responsible for the larger proportion of cancer of the stomach which occurs in men than in women at the age of 55 years, the numbers being 3,344 and 2,867, while at 65 years the numbers are nearly equal, being 2,985 and 2,917, and at higher ages they are reversed."

THE SKUNK INDUSTRY IN MAINE.

Skunks net an annual revenue to the state of Maine of from $125,000 to $150,000, according to a recent investigation into the skunk-hunting industry. This is double the amount received from the honey-making industry. Nearly 25,000 gallons of skunk oil are produced in Maine every year, and there is a wide demand for it, owing to the curative properties it is said to have for rheumatism and other ailments. The increasing popularity of the oil has caused the price to advance within a year $1 a gallon, the wholesale price now being $5 a gallon. An average skunk produces one quart of oil.

The fur of this disagreeable but profitable little animal is also valuable, the prices for skins varying with the fashion. The dark skins are the more valuable, a pure black skin being worth from $1 to $2, according to quality. Three years ago the skin of a dark skunk brought from $2.50 to $3. The muskrat skin has largely replaced that of the skunk in popular favor in recent years and forced down the price of the latter. Striped skins are dyed and blended to make coats and boas, and the black skins are used for muffs. The skunk-hunting season lasts from the middle of September until well in November.

Black skunks are becoming more scarce in Maine on account of the great popularity of their fur, but in New York and Pennsylvania there are scientifically conducted skunk farms, where light colored skunks are kept for breeding purposes and the dark ones killed for their fur.

Statisticians estimate that 21 acres of land are necessary to sustain one man on fresh meat. The same land, if devoted to wheat culture, would feed 42 persons; if to oats, 88; potatoes, Indian corn and rice, 176, and if to the plantain or bananas more than 6,000 persons.

TWO-STORY FRAME RESIDENCE.

Copyright, 1906, by Henry Wittekind, Chicago.

PERSPECTIVE VIEW.

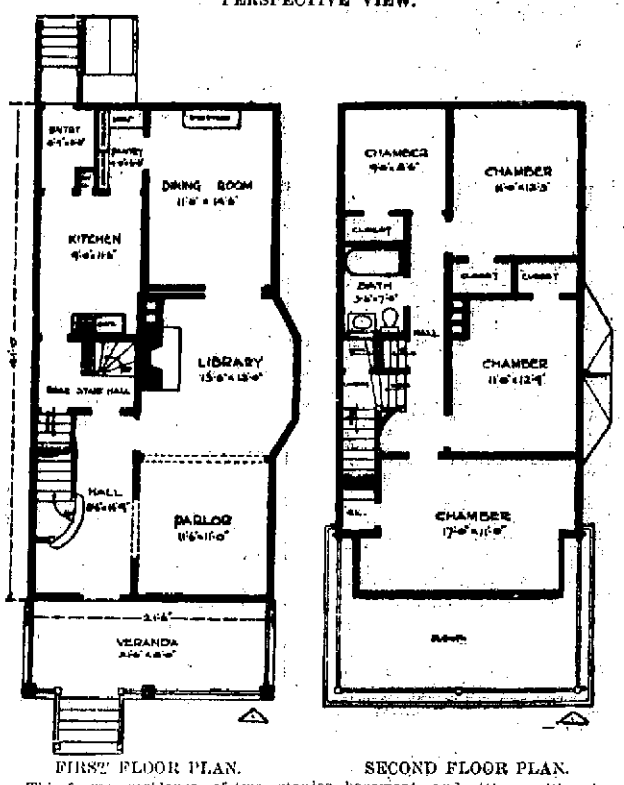

FIRST FLOOR PLAN. SECOND FLOOR PLAN.

This frame residence of two stories, basement and attic, with clapboarded exterior and shingle roof is 21 feet 6 inches wide and 41 feet deep, making it especially desirable for a town or village dwelling. The parlor and library on the first floor may be thrown into one room, while the dining room and library are connected by sliding doors. There are four bedrooms and a bath on the second floor. The trim in dining room, library and parlor should be oak, with oak floors. Kitchen, pantry and rear stair hall are of Georgia pine, with maple floors. Upstairs the trim should be birch, with Georgia pine floors, except in the bathroom, where a maple floor is better.

Henry Wittekind.

BRIDGE BLOWN UP BY RIVALS.

All Representatives of the Yee Family Hurrying to China.

PITTSBURG, Jan. 14.—Yee Chung, a prominent Chinese tea merchant in this city, will leave here today for San Francisco, whence he will sail to China on a remarkable mission concerning the great Yee family of China. Yee Chung appeared yesterday before Rev. Dr. E. R. Donohoo, a retired physician missionary and adviser of the Chinese in western Pennsylvania, for the purpose of having the necessary papers signed admitting him to this country following his mission in China. According to Rev. Donohoo, Yee Chung has been summoned to China hurriedly by the Yee family, and as a representative of the same family in the United States.

"A few days ago," said Rev. Donohoo last night, "the clan of Chinese known as the Hams are said to have blown up the great stone bridge across the Pearl river near Hong Kong which was erected by the Lee clan. This alleged outrage has greatly excited the Yee family in all parts of the world, and prominent members of the family are rushing to China for a conference.

"In China, about 100 miles from Hong Kong, is domiciled the great clan of the Yees, in hundreds of villages. On each side of them is a river, one the Pearl river, the other a small stream. The Yees live between the two streams, while the Hams live on the opposite shores.

"Many centuries ago the Hams sent to the Emperor of China the most beautiful member of their tribe for a wife. The emperor fell madly in love with his new wife, and she exercised considerable power. About this time the Yees made application to the emperor for a ferry across the Pearl river. The rights were given to the Hams, who built he ferry, exacting heavy tolls from the Yees. For centuries the Yees paid tribute to the Hams until recently, when the Yees all over the world, in Asia, India, Singapore, Borneo, the Philippines, besides New York and Chicago and other large American cities, contributed money for the erection of a bridge across the Pearl river. There are over 200 Chinamen in the Pittsburg district who have $200 each in the bridge. The bridge was a work of art. It was a mile long and had 18 arches in the river alone.

"Two weeks ago it was opened for traffic. The Yees used the bridge exclusively, and the Hams were compelled to abandon their ferry system. Several days ago every arch in the bridge was blown up."

Rev. Donohoo further states that the government at Pekin was notified, and troops are now stationed in the vicinity of the bridge, bloodshed being feared among the two factions.

NEWPORT HOTELS.

F. H. Wiswell, Proprietor

NEW PERRY HOUSE

Makes a specialty of Catering to Private Parties, Clubs, Sociables and Banquets.

Best of everything. Excellent service and moderate prices.

Cleveland House

27 Clarke Street.

Modern in every respect.
Rooms—Single, Double or en Suite.
All Home Cooking.
Table Board a Specialty.

People desiring nice, quiet, pleasant apartments, permanent or transient, apply to Cornelius Moriarty, Prop.

UNITED STATES HOTEL

LATELY REFURNISHED AND UNDER NEW MANAGEMENT.
Open the Entire Year.
Reduced rates by the week or month.
W. PETERSEN, Prop.

The Mumford Cottage,

41 SCHOOL STREET.
Furnished rooms, with all improvements, with or without board, at reasonable terms. All home cooking.
Tel. 1782. MRS. A. MACPHIE.

Newport Transfer Express Co.

Solicit Consignments of Freight.

The only Express checking baggage at residence to destination. Also delivering baggage to any hotel or residence in New York city, or vice versa, through New York Transfer Co.

Ticket Agents for Fall River Line. Newport & Wickford.
PRINCIPAL OFFICE, 30 Bellevue Ave.
BRANCH OFFICE, N. Y. freight depot 37 Peck Slip. N. Y. City.

Steamboats and Yachts Overhauled.
Automobiles Repaired.
For Sale—Autocar Tonneau. A Bargain.
FIRE-PROOF GARAGE. Heated by hot water.
NEWPORT ENGINEERING WORKS, 260-265 Thames St.

BREEDING TIME OF CANARY BIRDS.

Begins this month.
Large assortment of supplies of all kinds now on hand for Breeding Purposes, including Male and Female Birds and all kinds of Breeding Cages, Food, Seeds, Medicine, etc.

F. L. ZIEGLER,
18 Broadway.

READ!

Perhaps some of your friends were forgotten Xmas through an oversight on your part and as the New Year is approaching you can make a present then. We have a few articles left, which are very useful, that we will close out at reduced prices, such as

$1 Shaving Outfits for 85c.; $1.50 Outfits for $1.35; $1.85 Outfits for $1.65.
Desks Sets from $2.50 to $2.25, and from $1.75 to $1.50.
Boys' and Girls' Sleds at great bargains to close out.
Nut Pick Sets reduced from 35c. to 25c.
Carving Sets and Children's 3-piece Sets at reduced prices.
Only a few more pairs of Martin's Folding Skates left.
We also carry Cobblers' Outfits, Sole Leather, Shoe Nails, Heel Plates, etc.

ALEX. N. BARKER & CO., 201 Thames Street.
LUMBER, HARDWARE and CEMENT.

J. T. ALBRO,
Electrician,
Gas Fitter,
Locksmith.

Gas and electric fixtures, both new and second hand, at lowest prices.
Open Evenings.
NORTH BAPTIST STREET.

NEW ENGLAND'S NEW MILLION DOLLAR ENTERPRISE

For The People of Newport to Enjoy.

MAY 25, 1907,

VANITY FAIR

Will Open Its Gates to All New England.

Located in EAST PROVIDENCE on the banks on the Providence river, the natural picnic grounds of all New England.

Forty acres dedicated to "Mirth and Merriment." To be connected by railroad, trolley and steamboat.

THE GREAT FIRE SHOW, WILD WEST AND INDIAN VILLAGES, SCENIC RAILROAD, CHUTES, SCENIC RIVER, JAPANESE VILLAGE, BABY INCUBATORS, PERISTILE, ELECTRIC TOWER, AIR-SHIPS, DANCE HALL, COLLEGE INN, RHODE ISLAND CLAM BAKES, AND FIFTY SMALLER ATTRACTIONS.

Everything clean, sane and wholesome, nothing to offend. That Rhode Island, Southeastern Massachusetts, and all New England will support an institution of this size and character, is beyond dispute. No other section in the wide world is so accustomed to patronizing summer amusement places, and they have long desired "THE REAL THING."

No other business is as profitable as good amusement enterprises honestly handled. An investigation of the personnel of the management of VANITY FAIR will assure the most skeptical that the management will be honest.

The officers are:—Thomas F. Vahey, President; Justin W. Wharff, Vice-President; Thomas L. Drew, Secretary; Edmund C. Campbell, Treasurer; James Walker, Jr., Assistant Treasurer.

In addition to the above, the following compose the Board of Directors:—Frank R. Shepard, William H. Dietzman, Thomas J. McNamara, John H. Coughlin, Charles H. Bosworth.

Work was commenced November 20th, and the park will be in running order May 25th.

The Company is organized under the Laws of the State of Rhode Island, with a capital stock of $700,000, all of which is Common Stock, of the par value of $50 per share. There is no other kind of stock and all stockholders share alike.

We are offering to the public a limited number of shares of stock of the Company at the par value of $50 per share. This stock will be issued as the subscriptions are received, and if over subscribed, the Company reserves the right to allot less than the amount applied for, or to reject any subscription.

Here is a business proposition that you can see at all times. The management is in the hands of well-known, honorable and responsible business men, and "VANITY FAIR" will undoubtedly be as great a success as are Luna Park, Coney Island, N. Y., the White City of Chicago, and Wonderland at Revere, Mass.

It is a good thing, send in your subscription at once and secure a stock which will undoubtedly pay attractive dividends.

Address all communications, and make all checks payable to the Company.

THE VANITY FAIR COMPANY,
316-317 Banigan Building. Providence, R. I.

ANNOUNCEMENT of the Adoption of

"S. & H." **Green Trading Stamps**

BY THE **5 and 10 Cent Store.** McMullin & Holmes Co., Prop'rs, 192 Thames Street.

In the interest of our patrons we have adopted this Twentieth Century plan of cash trade inducement. We thoroughly investigated this proposition before we contracted to give the famous and original "S. & H." Green Trading Stamps, with all purchases, and found these stamps endorsed by the most asute and successful business houses all over the United States. The wonderful range of premiums offered by The Sperry & Hutchinson Co. in exchange for their stamps is so great that it has never been approached by any other concern.

To start right we will, "commencing Wednesday, January the 16th, and continuing for the balance of the week" give to each person coming to our store, a book containing 30 stamps ABSOLUTELY FREE.

Every employe has been instructed to explain to visitors the significance of the stamps and the simple method of securing them. Ask all the questions you wish. The clerks are there to answer them. Familiarize yourself with the idea and you will become a convert in common with the 20,000,000 persons throughout America who are now collecting the "S. & H." Green Trading Stamps, if you are not already a collector.

We wish to call your attention to the fact that we are the only concern in Newport, selling kitchen furnishing goods, that gives these stamps.

McMULLIN & HOLMES CO.

HELP WANTED

WANTED—Boy 16 or 17 years old, to drive order wagon for grocery and provision store; one with experience and understands care of horses. Box 9, Daily News Office.

WANTED—Two or three mangle girls. Apply at once Bellevue Laundry.

WANTED—An experienced girl for housework or second work. 24 Green St.

WANTED—For a private family, a competent chambermaid and waitress, with good references. Mrs. MacDougall, North East House, War College.

WANTED—Colored girl for general housework in family of two. Must be good plain cook. Address Box 22, Daily News Office.

WANTED—A competent girl for general housework. Apply at 30 Summer street.

WANTED—Men and boys to learn plumbing, plastering, bricklaying, electrical trades; free catalogue; positions secured; tuition fifty dollars. Coyne Bros., Trade Schools, New York City.

GENERAL WANTS.

WANTED!

Young men and young women to study shorthand, typewriting, bookkeeping and the elementary studies, at

Eberly's Stenographic School, 136½ Spring Street.

Telephone 734.

LOST AND FOUND

LOST—On Bellevue avenue, between Mill street and Shepard avenue, black satin belt with silver buckle and gold pin attached. Reward if return to 55 Bellevue avenue.

FOR RENT, ROOMS AND BOARD

TO LET

Cottage No. 8 Prescott Place.

(Corner Hall Avenue)

Can give possession about Feb. 1.

The Barker Building & Realty Co., 105 BROADWAY.

STORE ON THAMES STREET,

Formerly the Heath store, to rent at a reasonable price to a permanent tenant. Apply to Henry Hess.

TO RENT—Three tenements, Broadway; one now ready, 6 rooms; bath (new), $20; one ready January 1st, 6 rooms, bath, $18; one ready January 1st, 7 large rooms, bath (new) steam heat, $25; Inquire Newport Market Co., Broadway, or Edward A. Brown, 274 Thames street.

TO LET—Five-room upstairs tenement, in new modern house at 25 C. Narragansett avenue. Rent $13 in advance. Call at 29.

TO LET—There is one office and one only to rent in the Daily News building. It is on the first floor above the street, is one of the larger rooms, has fine light and steam heat, janitor's service and use of lavatory. Apply at the Daily News Office.

EMPLOYMENT OFFICES.

Employment Office.

MRS. M. A. ROSS.

Successor to the late Mrs. Knutson.

41 Spring street, cor. Narragansett Ave. This business will be continued in the future on the same approved system and extensive scale as in the past.

First-class help can be found at this office.

Telephone 108.

Notice of Removal.

MRS. N. McMAHON begs to inform her patrons and friends that she has removed her Employment Bureau from 22 John street to 19 John street and that business will be carried on as heretofore in a prompt and satisfactory manner. Open during winter. Telephone 946.

MRS. HODGSON, INTELLIGENCE OFFICE,

Telephone 783. 66 Broadway. Opposite City Hall.

MASSAGE AND CHIROPODISTS.

DR. E. C. HOLLOWAY,

CHIROPODIST and ELECTROLYSIAN

Ingrowing Nails, Hair Moles, Warts removed (painless). Massage. Open Evenings. Telephone 841-2. Office 79 Spring.

Manicure. Chiropody.

HELEN A. MURRAY,

13 Pope Street.

Scalp Massage. Children's Hair Cutting

Tel. 755.

So-Easy,

The glass with the right name. 12 styles.

Two years since I introduced this glass in Newport and find no other glass so satisfactory.

L. N. VAUGHAN,

Manufacturing Optician, 104 BROADWAY.

Eyes Examined.
Fine R. Work.
Telephone 992.

OUR ANNUAL REDUCTION SALE.

We will close out some of our heavy winter shoes at prices that will suit you.

Men's Heavy 4 Soles Bluchers, $3, now $2.35
Men's Heavy Oil Grain Bluchers, $2.50 now $1.85
Men's Heavy Split Grain $1.75 and $1.60 now $1.35
Boys' High Cuts $3.00 and $2.50 now $2.00
Boys' Veal Calf $1.75 and $1.50 now $1.25
Boys' Boston Rubber Boots (11-13½) now $2.00
Men's and Boys' 3 and 4 Buckle Arctics, Goodyear & Mayor Brands, $2.75, $2.50, $2.15

At RAMLOSE'S 43 Thames St.

Broadway Seed Store.

Some of the goods we carry:

Meat Grinders from $1.00 to $3.00 each.
Bread Mixers at $1.75, $2.00 and $2.50.
Sleds from 45c. to $1.25.
Skates from 60c. to $1.50 for a fine nickel plated Hockey skate.
Ankle Braces 25c. a pair.
Skate Sharpeners 20c. each, (you sharpen your skates 25 times with these.)
Coal Hods from 25c. to 45c. each.
Snow Shovels from 10c. to 50c. each.

Also all kinds of Wooden, Tin and Enamel Ware, Cutlery and Hardware.

H. L. DeBLOIS,

Telephone 888. 8 Broadway.

CHANGES IN NEW YORK TAX LAW.

(Continued from First Page.)

method of assessing the tax on stock transfers.

The commission considered in detail the project of a graduated inheritance tax, and decided in favor of a graduated inheritance tax of the following kind: There are to be three classes of rates—one per cent in the case of near relatives, three per cent in the case of more distant relatives and five per cent in the case of most distant relatives and strangers. These are called the primary rates and they apply to the first $25,000 over the exemptions. The exemptions are $2,550 in the case of the immediate family, $250 in the case of most distant relatives and strangers, but there is a further provision that in the case of the direct relatives there shall be no tax at all when the entire estate does not exceed $10,000.

On the excess over $25,000 and up to $100,000, twice the primary rates are levied; on the excess of $100,000 above the exemption and up to $500,000 three times the primary rates; on the excess of $500,000 above the exemption and up to $1,000,000 four times the primary tax rates. On all amounts in excess of the $1,000,000 above the exemption five times the primary rates—that is, on the highest sums the maximum rate for direct relatives is five per cent; for the most distant relatives 15 per cent, and for strangers 25 per cent. These rates are declared to be moderate when compared to similar rates existing in England, France and Germany, Switzerland and Australasia.

It is also provided that one half of the proceeds of the inheritance tax should go to counties where the tax is paid.

The commission recommended that corporations should be taxable only on their real estate and franchises, if any, and that, on the other hand, the state franchises and license taxes should be considerably increased. They also discussed the question as to whether the basis of the franchise tax should not be changed from a valuation according to capital stock to a basis valuation on the basis of capital stock plus bonded indebtedness.

FOUR STREAMS OF LAVA.

New Outbreak Reported at Maunaloa Volcano in Hawaii.

HONOLULU, Jan. 15.—A new outbreak is reported at Maunaloa. A fourth stream of lava is now flowing toward Kona.

Kona is a well known health resort a few miles inland from Kalakekua bay on the island of Hawaii.

NO FOREIGN LOAN.

Deficit in Russian Budget May be Covered From Internal Sources.

ST. PETERSBURG, Jan. 15.—The deficit in the budget of 1906 will, if the expectations of Finance Minister Kokovsoff are realized, be covered entirely from internal sources and will obviate the necessity of resorting to a foreign loan. In an interview with the correspondent of the Associated Press, today, the minister said he hoped that a large part of the deficit of $121,500,000 would be balanced by the excess of income in 1907, and it would not be necessary to raise more than $70,000,000 by an internal loan. M. Kokovsoff, who referred most optimistically to the financial and internal conditions of Russia, said the issue of the loan would be due almost entirely to the settlement of outstanding war expenses and to the relief of the unusually severe famine conditions. He apparently regarded 1907 as being the last year of Russia's extreme financial perplexities.

"While it is impossible to predict the future," he said, "I absolutely believe that we are justified in expecting a surplus income of from $50,000,000 to $70,000,000."

POWER, LIGHT AND HEAT.

Merger of California Companies Soon to be Consummated.

SAN FRANCISCO, Jan. 15.—A financial deal of importance to San Francisco and California is being conducted in New York, and will probably be consummated soon. The transaction will involve a merger of the Western Gas & Electric Company and the Western Power Company, an Eastern corporation operating in northern California. Promoting this vast combination to furnish power, light and heat in northern and central California are the Goulds and Edwin E. Hawley in the East, and John Martin and Eugene de Sabia of California.

The Great Western Power Company was recently incorporated in California, with a capital of $25,000,000, as the operating company for the Western Power Company of New Jersey. The latter is a holding company, with $18,000,000 authorized capital stock. Edwin Hawley is president.

The Western Power Company is the owner of large sources of water supply in northern California, and has extensive works for developing power, light and heat at Oroville, on the Feather river.

The proposed merger takes in, it is said, the property of the Pacific Gas & Electric Company, which includes a combination of the independent, the California Gas & Electric Company, and other corporations furnishing gas, heat and power here, which had been absorbed by the original gas company. The California Gas & Electric Company was controlled by Martin and de Sabia. It supplied light and power in northern and central California, including Sacramento, Oakland and San Francisco. In this city power was furnished to the United Railroads and other large consumers.

The Great Western Power Company has just issued bonds valued at $25,000,000 in New York, it is said, to finance the proposed merger.

ESTABLISHED IN CHICAGO.

Branch of National Civic Federation Result of Saturday's Meeting.

CHICAGO, Jan. 15.—The establishment of a branch of the National Civic Federation here was decided upon yesterday as a result of the labor meeting last Saturday night at Mrs. Potter Palmer's residence.

As there are no large strikes or labor troubles in Chicago at present the local federation probably will devote its energies at first to the welfare of the department. An effort will be made to interest employers in making conditions of their employes more comfortable.

Some People

Go blindfolded through life regarding what is best for them. They buy their lumber without knowing whether or not it is full of knots or sappy places. They buy food for themselves and their stock without thinking as to its adaptability. "Don't go it blind" any longer. If you intend painting your house, use the material which is best fitted to its requirements. The Colonial Paint is made from pure Lead, Zinc and Linseed Oil, well selected and ground. It is the result of ten years of science and hard work.

FOR SALE BY WM. B. SCOTT & CO. 8 & 10 Broadway.

THE

King-McLeod Company.

January SALE

—OF—

White Undermuslings

Is now in Progress.

Highest Grade Goods at

RADICALLY REDUCED PRICES.

Boston Store.

The National Exchange Bank,

34 Washington Square,

That Essential Quality: WHILE this Bank Adopts every desirable method of modern banking, it never loses sight of that essential quality: Absolute Safety

Milk Inspector's NOTICE!

Having been elected by the Honorable Board of Aldermen of the City of Newport as Inspector of Milk, notice is hereby given that I have qualified and can be found in the basement of the City Hall daily from 8 to 10 A. M. and from 4 to 5 P. M.

GEO. C. SHAW, Inspector of Milk.

NOTICE.

In accordance with the provisions of Section 11 of Chapter 147 of the General Laws of the State, entitled "Of Milk," the following provisions are published:

All milk, cream, and skimmed milk shall be sold only by standard wine measure, and by or in measures, cans, jars, bottles, or other vessels or receptacles which shall prior to being used in such sale, be sealed by the sealer of weights and measures of the town where the person so using the same shall usually reside in this state, or of the town where such milk shall be sold for use; and every person selling any of the same contrary to this section, or delivering any of the same sold contrary hereto, shall be fined for the first offence not less than fifty dollars and not exceeding one hundred dollars, and for any subsequent offence not less than one hundred dollars or imprisonment not to exceed ninety days, or both such fine and imprisonment. Any purchaser of milk, cream, or skimmed milk having reason to believe that any measure, can, jar, bottle, or other vessel or receptacle in which milk, cream, or skimmed milk is sold and delivered to him is not of sufficient size or capacity to contain, by standard wine measure, the amount thereof purchased may apply to the sealer of weights and measures of the town in which such milk, cream, or skimmed milk is delivered to him, which sealer shall upon the receipt of a fee of twenty-five cents therefor, test the capacity of the same and issue to such purchaser his certificate stating the capacity thereof; and if such capacity according to such certificate shall be less than the amount purchased, such purchaser may make complaint and deliver such certificate to any officer in town authorized to make complaints for the violation of said chapter, who thereupon shall duly make complaint against and prosecute the person or persons selling or delivering the same for violation of this section.

Any person violating any of the above provisions shall, upon conviction, be fined for the first offence not less than fifteen dollars and not exceeding one hundred dollars, and for any subsequent offence not less than one hundred dollars or imprisonment not to exceed ninety days, or both such fine and imprisonment.

No person, firm or corporation as principal, servant or agent, shall sell, exchange or deliver, or have in his or its possession, care, custody, or control with intent to sell, exchange, or deliver, in any manner whatsoever, milk, cream, or skimmed milk, within any city, unless such person, firm, or corporation shall have first obtained and have in force a license therefor from the Board of Aldermen of such city.

The Board of Aldermen of such city may grant licenses to any person, firm, or corporation making written application therefor at the office of the inspector of milk of such city on printed form or forms provided for that purpose by such inspector of milk. Such application shall state the name, residence, and location of the business place or places of the applicant, the number and the description of each and every wagon, the application of each and every wagon, carriage, or other vehicle used by the applicant in the milk, cream, or skimmed milk business, and the names and residences of all persons from whom such applicant purchases any milk, cream, or skimmed milk. Any licensee hereunder shall at any time, on request of said inspector, give said inspector such information. All applications shall be signed by the applicant, and in the case of corporations so applying the application shall be made by the treasurer or other duly authorized officer thereof, and the names of the officers of any corporation so applying, or to which such license is granted, shall be furnished in writing by such corporation to such inspector at any time on his request. This inspector of milk shall promptly present to said Board of Aldermen each such application with his recommendations thereon in writing. All licenses issued shall expire on the first Monday of February next following the date of such license.

The inspector of milk shall keep a record of all such licenses issued, including the name, residence, and place of business of each and every person to whom such license is issued and the date of issue and the date of license, and so much of Section 5 of Chapter 147 of the General Laws, entitled "Of Milk," as requires milk dealers to register their names and places of business in the inspector's book shall not apply to such licensees. No person, firm, or corporation holding such license shall have power to transfer, sell, or assign such license. Such license shall not be required for a person acting as the servant or agent of a person, firm or corporation having a license, but they shall record the names and residences of such servants and agents in the office of the inspector of milk. Any person, firm or corporation licensed under the provisions of this act shall immediately cause to be and remain posted such license upon some conspicuous part of the room, place or office in which the business is carried on.

The Board of Aldermen of such city shall have the power at any time in their discretion, upon the complaint of the inspector of milk, or of any other person, to revoke or suspend any such license for any violation of the provisions of said Chapter 147 of the General Law or of any act in amendment thereof or in addition thereto, or for any other good and sufficient cause, or when the interest of the public health demands it: Provided, however, that no such license shall be revoked or suspended until after said Board of Aldermen shall give the licensee five days' previous notice and an opportunity to be heard in person or by counsel.

Every inspector of milk shall have an office and a book for the purpose of recording the names and places of business of all persons engaged in the sale of milk within the limits of his town. He may enter any place where milk is stored or kept for sale and examine all carriages used in the conveyance of milk, and whenever he has reason to believe any milk found by him as adulterated, he shall take specimens thereof and cause the same to be analyzed or otherwise satisfactorily tested, the result of which he shall record and preserve as evidence; and a certificate of such result, sworn to by the analyzer shall be admissible in evidence in all prosecutions under this chapter. Such inspector shall receive such compensation as the mayor and aldermen and town council shall determine.

Whenever the inspector of milk shall have reason to believe that adulterated produce or food is being sold or kept for sale contrary to law, he shall take at least two specimens from the same package or bulk as samples thereof, such specimens, if solid, not to exceed in weight one pound each, and if liquid, not to exceed in measure one pint each. He shall take said samples in the presence of the owner or his agent and shall seal and label the same in the presence of such owner or agent, said labels to state the kind of provisions or food and the name of the seller, and shall then and there deliver one of said samples to such owner or agent.

Whoever, engaging in or being engaged in the business of selling milk and conveying the same for sale, neglects to cause his name and place of business to be recorded in the inspector's book and his name to be legibly and conspicuously placed and constantly kept upon all carriages and vehicles used by him in the conveyance of milk or in the sale thereof, and whoever, being engaged in the business of selling milk and conveying the same for sale, shall neglect to renew such record annually between the first day of February and the first day of March shall forfeit twenty dollars for the first offence and fifty dollars for the second and each subsequent offence; and whoever offers for sale milk produced from cows fed upon the refuse of distilleries or any substance deleterious to the quality of the milk, and whoever offers for sale milk produced from sick or diseased cows shall be fined twenty dollars for the first offence, and fifty dollars for every subsequent offence; and whoever, in the employment of another violates any provision of this section shall be held equally guilty with the principal and shall suffer the same penalty.

No person shall sell or exchange or have in his possession with intent to sell or exchange, or offer for sale or exchange, adulterated milk or milk to which water or any foreign substance has been added.

Every person who shall sell, exchange or deliver, or shall have in his custody or possession with the intent to sell or exchange or deliver, for himself or as the employee of any other person, milk from which the cream or any part thereof has been removed, or which shall not contain two and one half percentum of milk fats, shall distinctly mark, in letters not less than one inch in length, in a conspicuous place above the centre upon the outside of every vessel, can or package containing such milk the words SKIMMED MILK, and such milk shall only be sold in or retailed out of a can, vessel or package so marked.

In all prosecutions under sections six and seven of said chapter 147 if the milk shall be shown upon analysis to contain more than eighty-eight percentum of watery fluids, or to contain less than twelve percentum of milk solids, or less than two and one-half percentum of milk fats, it shall be deemed for the purpose of said sections to be adulterated.

Every person who shall be found guilty before a district court of violating any of the provisions of sections 6, 7 or 8 of said chapter 147 upon the first conviction shall be fined twenty dollars; and upon the second, and every subsequent conviction, shall be fined twenty dollars and be imprisoned in the county jail for 10 days.

Every inspector of milk shall institute complaints on the information of any person who shall lay before him satisfactory evidence by which to sustain the same.

Every inspector of milk shall cause the provisions of this chapter to be published in his town at least three times in some newspaper, published in said town or some newspaper in the county in which the town is situated.

Every inspector of milk shall cause the name and place of business of all persons convicted under this chapter to be published in two newspapers published in the town or county where the offence shall have been committed.

Any chief of police and any inspector of milk, and such special constables as the town council of any town or the board of aldermen of any city may appoint for that purpose, may make complaints and prosecute for all violations, within the city or town wherein they are appointed or elected, of any of the provisions of this chapter; and they each shall be exempt from giving surety for costs on any complaint made as aforesaid.

GEORGE C. SHAW, Inspector of Milk. Office, City Hall.

Newport, R. I.

W. F. SPINGLER,

Bellevue Avenue,

Has a beautiful line of

NOVELTIES

at reduced prices.

Ice Cream and Ices,

Fresh-Made Candies, Chocolates and Bon Bons.

Cakes Plain and Fancy.

H. D. FRASCH.

170 THAMES STREET.

B. Morgan, Auto Garage, Tew's Court, Old Beach Road, Tel. 629.

Specialty Winter Repair of Motor Cycles, Automobiles, Launches, Motors, etc., by high grade machinists. Model and Patent Work a Specialty.

Winter Storage for Automobiles and Carriages at low rates.

Have Your MOTOR CYCLE or BICYCLE Repaired

And refinished now. FREE STORAGE for the winter on all repair jobs. Send us a postal or call us up by telephone and we will call for work and give estimates.

Telephone. CHASE'S MOTOR CYCLE GARAGE. 115 Bellevue Ave

Let your boys make some advantage of their play hours and buy them an

Electric Thriller

For $1.00.

We have just received a fine line of Educational Games:

Fun with Electricity, 85c. Fun with Photography, 85c.
Fun with Chemistry, 85c. Fun with Telegraphy, 50c.
Fun with Magnetism, 35c.

TWO NEW BOOKS FOR BOYS: "WIRELESS TELEGRAPHY," "REAL ELECTRIC TOY-MAKING FOR BOYS".

157 THAMES ST. GEO. H. CHASE 'PHONE 644.

It's Influence.

A Strong Progressive Bank wields a powerful influense in the business affairs of a community. It is gratifying to know that the aims and efforts of our cials are so generally understood, and so thoroughly appreciated.

The NEWPORT TRUST CO.,

303 Thames Street.

1907

THE NEW YEAR

POSSIBLY YOU ARE ALREADY A PATRON OF THIS BANK. IF NOT, IT MIGHT BE WELL TO START IN WITH THE NEW YEAR.

WITH A VIEW TO GETTING BETTER ACQUAINTED WE INVITE YOU TO CALL AND OPEN AN ACCOUNT WITH US.

THE

AQUIDNECK NATIONAL BANK,

286 THAMES STREET.

FINANCIAL.

NEW JERSEY MINERAL CO.

Newark, New Jersey, Jan. 2, 1907.

Mr. George A. Pritchard, Newport, R. I., Dear Sir:

We have just received an order from the Vulcanite Portland Cement Company for 100 tons of our limestone per day at 65c. a ton. This will net our stockholders 40c. a ton. We can sell all the limestone we can quarry at this price.

This is a straight forward, legitimate proposition and one that in the end will bring larger returns than gold mine scheme. Very truly yours,

Arthur L. Richards, President.

Millions of tons of limestone on this property. Zinc ore reached at 400 feet below.

Buy this stock while you can get it at 50 cents on the dollar.

Geo. A. Pritchard, Agent.

J. J. Quinlan & Co.,

OF BOSTON.

Newport Branch, Rooms 1 and 2, Kinsley Building, over Aquidneck Bank.

STOCKS, GRAIN —AND— COTTON.

Moderate Margins. No Interest Charges. Prompt Service. Private room for ladies. Telephone 79.

BROWN BROTHERS & CO., New York.

BANKERS.

BROWN, SHIPLEY & CO., London.

LIVERY STABLES.

Have best facilities for

CLIPPING HORSES.

Bring them now before the new hair starts. Their coats will come out shining.

Cooke's Stable,

Tel 1013. MARLBOROUGH ST.

Price of Coke.

Prepared, delivered

36 bushels $4.50
18 bushels, $2.25

Common, delivered

36 bushels, $3.50
18 bushels, $1.75

Price at Works.

Pr'p'd, 11c. a bush., $10 for 100 bush. Com., 9c. a bush., $8 for 100 bush.

ORDERS LEFT AT THE GAS OFFICE, 181 THAMES STREET, OR AT GAS WORKS WILL BE FILLED PROMPTLY.

THE NEWPORT JOURNAL AND WEEKLY NEWS

FINANCIAL.

NEW YORK, Jan. 15. Wall Street—The stock market opened irregular, with Amalgamated Copper at 119, American Locomotive 73½, American Smelting 151½, Anaconda 283½, Atchison 106⅝, Baltimore & Ohio 119⅝, Brooklyn Transit 81, Canadian 190¾, Colorado Fuel & Iron 55⅝, Erie 41½, Louisville 142¾, Missouri Pacific 88¾, New York Central 131¼, Northern Pacific 158, Ontario & eWstern 46¼, Pennsylvania 135⅝, Reading 133⅞, ex. div.; Sugar 133¾, Southern Railway 31¾, Southern Pacific 95¼, Union Pacific 179⅝, United States Steel 49¼, United States Steel preferred 106⅝.

10—The course of prices of stocks was hesitating and irregular in the opening dealings. Transactions were on a small scale and fluctuations narrow. Canadian Pacific rose nearly a point and Erie declined ⅝.

11—An interval of heaviness followed the opening, after which the list moved up smartly. Northwestern declined abruptly, but heavy buying orders appeared for Reading, St. Paul and the Harriman stocks, and the advance was resumed. Northwestern's loss reached 4¼, with a recovery of 1¾. St. Paul improved 1⅝, Reading and Northern Pacific 1¼ and Union Pacific, Southern Pacific and New York Central 1. Among the weak features were Cleveland, C. C. & St. Louis, which yielded 1½ and Reading second preferred and Baltimore & Ohio 1.

Noon—Money on call, at 4 to 4½ per cent; prime mercantile paper 6 @ 6½ per cent. There was an active demand for St. Paul, carrying it up 2¾. The general market was intensely dull but prices slowly hardened. Bonds were heavy.

(Furnished by J. J. Quinlan & Co., 290 To be continued.)

New York, Jan. 15, 1907.

	Closing.
Am Car F Com	44⅞
Am Sugar Com	133½
Am Loco Com	74
Am Smelting Com	151½
Am Ice Com	87
Amalgamated	118¾
Anaconda	283¾
Atchison Com	107¼
Baltimore & Ohio Com	119
Brooklyn Rapid Transit	81
Canadian Pacifics	191
Ches & Ohio	53½
Col Southern	38½
Col Southern 2nd	57⅞
Col. Fuel & I.	56
Chi. & Alton	25
Chi. Gt. West.	17
Chi. Mil. & St. P.	155⅞
Chi. R. I. & Pac.	28⅞
Con. Gas.	137⅞
Del. & Hudson	219
Erie Com.	42
Erie 1st	75⅛
Erie 2d	65
Int. Paper	17⅞
Louis. & Nash.	143⅞
Manhattan	143½
Mex. Cen.	25⅞
Missouri Pac.	89
Mo. K. T. Com.	40½
Nat. Lead Com.	73
N. Y. Central	131
Norf. & Westn.	90
Ont. & Westn.	46½
Pacific Mail	29½
Penna. R. R.	136½
Peo. Gas (Chgo).	97
Pressed Steel	56½
Reading Com.	135⅝
Rep. I. & S. Com.	40
Rep. I. & S. Pfd.	99
Southern Pac.	95½
Southern Ry. Com.	31⅝
Southern Ry. Pfd.	90⅝
Texas Pacific	35⅝
Union Pacific Com.	180½
U. S. Rubber Com.	51
U. S. Rubber Pfd.	106¼
U. S. Steel Com.	49⅛
U. S. Steel Pfd.	106⅛
Wabash Com.	18
Wabash Pfd.	36½
Wis. Cen. Com.	25
Wis. Cen. Pfd.	50

The most eminent physicians, in the treatment of anemia, prescribe malt tonics. HANLEY'S PEERLESS ALE and HANLEY'S PEERLESS PORTER are both ideal, whether used separately or combined as Half and Half.

The Newport Journal AND WEEKLY NEWS is especially adapted for ...

EVERYBODY KNOWS

That the STRANSKY Enameled Ware is the Best.

See the display in our north window of a few of our samples.

W. K. COVELL,
165 Thames Street.

Leather Goods.

We have some very choice pieces left from the Christmas sales which we are selling at 20 per cent discount, as we do not wish to carry them over.

HERRMANN,
Watchmaker and Jeweler,
204 THAMES STREET.

Cold Weather Coming!

Order now Scranton and Wilkesbarre Coal for Winter Use.

Abram Almy Co.

GRAVES'S MARYLAND MALT WHISKEY,

An absolutely pure and reliable stimulant for use in the sick room, and for all wasting diseases.

Full quart bottles, per bot.. $1.

Jas. H. Drury & Co.,
243 & 245 Thames Street.
Tel. 351.

DANDELIONS.
Florida Grape Fruit.
40c dozen.
ONE CARLOAD OF ORANGES.
BURLINGAME & CARRY.

HOWARD,
Painting Contractor.
Best Work in Every Branch of the Business.
OFFICE, 31 EVERETT STREET

F. W. Putman, Opt. D.,
Scientific Refractionist and Dispensing Optician.

For the very latest styles in optical goods and for thoroughly scientific eye examinations, call and see us. Fine repairing promptly done. Satisfaction guaranteed.

8:30—5:00. 118 Spring St.
Phone 185.

Square Piano,
Made by Raven & Bacon,
$33.
We will take this piano in exchange any time within one year if a more expensive piano is desired and allow full amount paid.
Barney's Music Store.

CUT PRICES ON
SUNSHINE KISSES.
A Shipment of
New Candy,
Which arrived too late for the Christmas Trade, to close out at once. We offer the same at
20c. per lb.
F. P. GARRETTSON & CO.,
16 & 20 Washington Sq., Newport, R. I.

"BALTIMORE."
Arrived, Jan. 12, barge "Baltimore" with a cargo of extra nice
"RED ASH COAL"
In "stove" and "chestnut" sizes. All clean, free burning and dry. Also White Ash and Lehigh Coals in all sizes, fit for winter use. Come early to the office of the
PERRY BROS. COAL CO.

PAY TAXES IN NEW YORK.

Assessments Under the Non-Resident Law on Well Known Newporters.

Under the Saxe non-resident tax law, passed by the New York legislature last winter, the assessors of New York city have assessed a large amount of personal property upon residents of other states, including the following who are legal residents of Rhode Island: Mary Appleton, $100,000; Caroline W. Astor, $750,000; R. L. Beeckman, $150,000; Mary Bell, $100,000; Winthrop A. Chandler, $150,000; Sarah W. Clark, $100,000; George W. Collard, $100,000; F. S. Grand d'Hauteville, $200,000; Paul Grand d'Hauteville, $150,000; John W. Ellis, $100,000; George R. Fearing, $150,000; Martha T. Fiske, $150,000; Elbridge T. Gerry, $750,000; Harlette W. Goelet, $750,000; Robert Goelet, $750,000; Robert W. Goelet, $500,000; Eugenia Harriman, $75,000; Sybil W. Hoffman, $75,000; Arthur T. Kemp, $250,000; Edward C Post, $100,000; Emilie T. Post, $100,000; Anna Sands, $75,000; Ann E. Schermerhorn, $150,000; Frederick Sheldon, $75,000; William Watts Sherman, $10,000; Victor Sorchan, $100,000; Henry A. C. Taylor, $150,000; Edward R. Thomas, $200,000; Isabelle Tiffany, $150,000; James J. Van Alen, $250,000; Reginald C. Vanderbilt, $1,000,000; Maud Wallach, $100,000; Whitney Warren, $100,000; Jane Whitling, $100,000; Martha M. Wysong, $250,000; John J. Wysong, $250,000; Sarah T. Zabriskie, $150,000.

Others well known in Newport who are taxed elsewhere are assessed in New York as follows: William Waldorf Astor, England, $750,000; Henry O. Havemeyer, Jr., New Jersey, $150,000; Frederick W. Vanderbilt, New Jersey, $750,000; Henry Walters, $100,000.

Among those on the personal property list as residents of New York are John Jacob Astor, $300,000; Frederick O. Beach, $100,000; August Belmont, $100,000; August Belmont, Jr., $100,000; Oliver H. P. Belmont, $200,000; Henry Clews, $100,000; Eugene Higgins, $300,000; Adrian Iselin, Jr., $125,000; William E. Iselin, $125,000; Oliver H. Payne, $300,000; Augustus Schermerhorn, $150,000; James B. Stokes, $100,000; Lillie Travers, $850,000; Florence Twombly, $200,000; Hamilton McK. Twombly, $200,000; Alfred G. Vanderbilt, $250,000; Alice G. Vanderbilt, $1,000,000; Frederick W. Vanderbilt, $250,000; Elsie F. Vanderbilt, $100,000; William K. Vanderbilt, $1,000,000; Sidney Webster, $100,000; Gertrude V. Whitney, $250,000; Edward J. Berwind, $75,000; John L. Cadwalader, $50,000; Joseph Harriman, $50,000; George G. Haven, $60,000; Paul J. Rainey, $50,000; William D. Sloane, $50,000; Emily Thorne Sloane, $50,000; George W. Vanderbilt, $50,000; Lawrence Waterbury, $50,000; Harry Payne Whitney, $50,000; Richard Williamson, $60,000; E. L. Winthrop, $50,000; James T. Woodward, $50,000.

INSTALLATION OF OFFICERS.

Deputy District Grand Master George W. Bacheller, Jr., accompanied by his boards of officers, visited Rhode Island Lodge, No. 12, I. O. O. F., last evening, and installed the following officers:

Noble Grand—James M. Pate.
Vice Grand—Albert J. Kessell.
Recording Secretary—Gustavus Stimpson, P. G.
Financial Secretary—C. Philip Frank, P. G.
Treasurer—John M. Taylor, P. G.
Conductor—John T. Delano, Jr.
Warden—Henry A. Thorndike.
R. S. to N. G.—Louis E. Tilley.
L. S. to N. G.—George B. Gratrix.
R. S. to V. G.—William Beattie.
L. S. to V. G.—Robert S. Underwood.
R. S. S.—Matthew Kitchen.
L. S. S.—Josiah L. Murray.
Inside Guard—Andrew R. Davoll.
Outside Guard—Peleg Frye.
Chaplain—John T. Delano, P. G.

A collation followed the installation ceremonies.

The newly elected officers of Newport Tent, No. 13, Knights of the Maccabees, were installed last evening in the presence of a large number of visitors, including the wives of the members. In the absence of State Commander Terpenny of Providence, who was unable on account of illness to be present, the following officers were installed by Deputy State Commander George W. Wilson:

Commander—George A. Peckham.
Lieutenant Commander—Nelson Duby.
Record Keeper—Charles S. Crandall.
Sergeant—George T. Mathewson.
Master-at-Arms—Louis Watson.
Second Master-at-Arms—Frank S. Hale.
Sentinel—George Hudson.
Picket—Charles F. Kauil.

After the installation a musical program was rendered by the Euterpe Quartet, with Mr. Victor Baxter accompanist, and several readings were given by Miss Anna Smith.

During the evening a past commander's jewel was presented to the retiring commander, John McCarty, the presentation being made in behalf of the Tent by Commander George A. Peckham.

IN MEMORY OF MRS. JACOB A. RIIS.

A bronze tablet has been set in place in the main assembly hall of the Jacob A. Riis Settlement House, in Henry street, New York, in memory of the late Mrs. Riis. The Roosevelt gymnasium, in the rear of the Henry street settlement, was recently dedicated, and a letter to Mr. Riis from President Roosevelt read, in which he extended his heartiest good wishes to the boys and girls of the settlement.

The tablet is of a decorative character. Encircled by a wreath is an open book, bearing, on one page, Mrs. Riis's monogram, and, on another, a favorite quotation of hers, "We will strive together for all that is good and noble," and signifying that Mrs. Riis's life was like an open book. Below is an inscription: "This house was freed from debt and set apart for the service of all God's children in loving memory of Elisabeth H. Riis." The tablet is effectively set in a weathered oak frame against a buff background. Charles A. Heber, the sculptor, has been assistant to Daniel C. French for some time.

TOO FAR AWAY.

Plea for a New Depot in a More Accessible Location Than Long Wharf.

To the Editor of the Daily News:

Far be it from me to suppose myself as competent as some of the leading citizens who, as nearly as I understand it, favor a new depot near the City wharf, I would speak with all modesty, and some parts of the plan, as I understand it, seem to me worthy of all approval by every good citizen; but the proposed location is too far away.

Is the distance to Boston so insignificant that part of the journey to New York must be forced on all who would go to Boston? Many of your readers may know of that bright wit from the home of wit—Erin's green isle—who took a slow train rather than an express because he wanted the longest ride possible for his money. When the street cars first came to Newport there might have been a few who would walk down to Morton Park in order to get the full ride to the Mile Corner for five cents; but now nobody would do that.

The plan to widen the wharf and give a suitable approach is admirable, in my humble opinion it should be done by all means. The old City Hall is a relic. Its architecture is said by those supposed to know to be a mode of correctness, and its antiquity alone entitles it to much consideration. It would be a fine thing if there could be included in the plan the preservation and removal to some near-by suitable site of this ancient building. We need all the old relics as stock in trade, if for no higher consideration.

The using of the city wharf and centering steamboat traffic there would bring the water terminal somewhat nearer the upper part of the city and the Broadway district, but the same consideration would be against the removal of the railroad depot farther from Thames street. Does the fact that steamboats could land a few hundred excursionists from Norwich nearer the railroad station make it any object for practically everybody in Newport who wants to take a train to walk an extra distance? The Norwichites don't want to take a train, and Newporters don't want them to take one. The comparatively few who would go from train to boat would have much less distance to go than now, if the station were put where it would most accommodate Newport people—and for whom else is it to be built, pray tell us?

If one says the street cars would run to a station down the wharf, another might reply: "Let them run; while they are doing that I could be on a train, if the station were nearer Thames street." Of course the cars should run down the wharf—any way. And the wharf should be widened to make room for the tracks. It should never have been "improved" and left as narrow as it is. There should be cars to the New York boat. It is no sign of civilization for people to be obliged either to walk or to charter a turnout to get all that distance to and from the boat.

Why then cannot we have all the contemplated improvements without being compelled to pay a never ending penalty of adding, altogether unnecessarily, to the distance we must go to take a train? Time is precious, and never more so than when one is "going for a train." At such times a street car too often proves only a delusion and a snare. The only sure way to "get there" is to walk or hire a cab—and many can't afford to hire the cab.

It is only right to expect that the new depot may correspond to the sort of approach which the city will afford it. If we want a depot that will give travelers an idea that Newport is something more than a dreary waste of back yards, ash heaps, junk shops and treeless streets that are glowing deserts in summer, it will be but reasonable to make a generous approach for the new station. Let the wharf be widened, as suggested, providing if possible a site for the ancient City Hall; let the cars run the whole length of the wharf; when there is money to do it, let the foul accumulations south of the wharf be dredged out—but don't make everybody and his wife and children start for New York when they want to go to Boston, or perhaps only to the Conling Station. It is for the interest of the railroad company and everybody else to locate the new depot on the most easily accessible site that can be thought of—not to put it farther off than it is now.

Let me humbly subscribe myself by that good old signature.

Pro Bono Publico.

Newport, Jan. 14, 1907.

CHINESE FAMINE FUND SUPPLIES.

To the Editor of the Daily News:

Sir: It may interest those who are contributing to the Red Cross Chinese famine fund to know that the food supplies which are being shipped to Shanghai are consigned to the United States consul general, J. L. Rodgers, who has been appointed special Red Cross agent and will oversee the distribution of such supplies.

The 300 tons of flour that are now being shipped were kindly purchased for the Red Cross by Major Krauthoff, U. S. A., commissary officer at San Francisco, at especially reasonable prices, and transportation is given free from that city to Shanghai by the Pacific Mail Steamship Company. Therefore all the contributions for this fund can be expended for the purchase of food supplies, for which these unfortunate people are so terribly in need. Every dollar sent the Red Cross will purchase more than a 50-pound sack of flour. Flour and corn meal have been especially asked for by the relief committee at Shanghai. Will not our people in the midst of their abundance remember their starving fellowmen by contributing to the Chinese famine fund?

Yours very truly,
Mabel T. Boardman.
Member of the Executive Committee.
Washington, January 12, 1907.

DEATH OF MRS. LAVERY.

Mrs. Julia Lavery, mother of the late George M., David E. and Miss Grace Lavery, who died yesterday at her home on Whitwell avenue, after a long and trying illness, was a woman of much strength of character, kind-hearted, quick to see and ready to do for others. Somewhat over a year ago she underwent a serious operation and the fact that she was able quickly to be about again, and even take an active part in the duties of caring for her home, was remarkable. She was a great sufferer towards the last.

Mrs. Lavery and all her family have long been communicants at Trinity Church, Miss Lavery being prominent in various departments of the church work, and they were also ready to assist in good work outside their own parish, when opportunity offered.

The Newport Journal and Weekly News contains an immense amount of local matter.

Old Perry Mill Building, Lower Thames Street.

SCHOOL BOARD ORGANIZES.

(Continued from Third Page.)

mated by the four standing committees will be:

Teachers, day schools,	$89,955.00
Teachers, evening schools,	1,000.00
Supervision, truant officer and clerk,	5,050.00
Janitors,	9,925.00
Printing and Incidentals,	1,800.00
Fuel,	6,500.00
Books of reference and text-books,	3,600.00
Chemicals and apparatus,	500.00
Supplies,	3,000.00
Repairs and cleaning,	11,000.00
Furniture, light, telephones,	1,314.00
Total,	$129,544.00

Estimated Receipts for 1907.

Rogers fund,	$4,000.00
Coles fund,	2,240.00
King funds,	500.00
Tuition,	4,000.00
Poll taxes,	300.00
State appropriations,	6,700.00
Total,	$17,740.00
Needed for the city,	$111,804.00

The committee on high school reported that it had engaged William S. Pitman to give instructions in gymnastics two afternoons a week to the boys of the school. Superintendent Lull said there are from 15 to 20 boys who are busy in the afternoon who wish to have arrangements made for an evening class. This matter was referred to the committee, which was given continued power in case it thought its powers had expired.

On the request of the Civic League, permission was given to use the lecture room of the Coles building on the afternoon of January 29 for a reception to the 54 officers of the League of Good Citizenship, formed in seven of the public schools.

The superintendent reported that on the recommendation of Dr. Ecroyd, a girl had been excused from attendance at the industrial school on account of her health. The action of the superintendent was approved.

The resignation of Miss Mary E. Merrill, teacher in grade III, Coggeshall school, was accepted, to take effect February 1. Dr. Barker read the rules in regard to the resignation of teachers, and on motion the rules were temporarily suspended and the resignation was accepted.

A short recess was here taken, while the chairman prepared the committees for the year. He then announced them as follows:

Standing Committees.

Finance—Messrs. Peckham, Taylor, Cozzens.

Teachers—Dr. Porter, Mrs. Marsh, Dr. Barker.

Text-Books and Supplies—Messrs. Stevens, Covell, Mrs. Brown.

Buildings—Messrs. Bacheller, Darrah, Sherman.

Sub-Committees.

Rogers—Messrs. Porter, Covell, Barker.

Townsend—Mrs. Marsh, Messrs. Sherman, Darrah.

Callender—Mrs. Brown, Mrs. Marsh, Dr. Porter.

Calvert—Messrs. Stevens, Cozzens, Darrah.

Carey—Mrs. Marsh, Messrs. Sherman, Porter.

Clarke—Messrs. Cozzens, Covell, Bacheller.

Coddington—Messrs. Bacheller, Darrah, Taylor.

Coggeshall—Messrs. Peckham, Darrah, Bacheller.

Cranston—Messrs. Darrah, Peckham, Stevens.

Edward-Farewell—Messrs. Covell Stevens, Mrs. Brown.

Lenthal—Messrs. Porter, Mrs. Marsh Mr. Taylor.

Parish—Mrs. Marsh, Messrs. Covell Cozzens.

Potter—Mr. Sherman, Mrs. Brown, Mr. Taylor.

Thayer—Messrs. Cozzens, Peckham Sherman.

Evening—Messrs. Peckham, Bacheller, Stevens.

TO PROVIDE FOR THE CARNIVAL WEEK DEFICIT.

The special committee appointed to devise means for the payment of the deficit of the Carnival Week celebration met last evening and organized by the election of ex-Alderman George W. Ritchie as chairman. The preparatory work has been well done and Mr. D. J. McGowan reported that the free use of the Opera House had been secured for the nights of February 18 and 19, which is as good as a donation of $300 from Cahn & Cross, as that is the rental price.

Mr. William R. Boone reported that, working on the theory that a minstrel show would be the proper attraction to put before the people, he had secured a large list of prominent men singers who will give their services for the cause, and is ready to start rehearsals with this part of the show Thursday evening. His report suggested that he had had no trouble in securing much of the best talent in the city for the male leads and chorus. Regarding the women he reported that the larger portion of the leads were already filled with excellent talent and the chorus was organizing, and it was expected that a good case would be secured. With the promise of such excellent material to work with and a reasonable time for rehearsals, it is the belief of the committee that it will be able to present a production which will prove a drawing card when the program is announced.

FOR RECLAMATION OF SWAMPS.

Plan to be Considered by Senate Committee on Public Lands.

WASHINGTON, Jan. 15.—An extensive plan for the reclamation of swamp and overflowed lands will be considered at an early meeting of the Senate committee on public lands. The scheme is advanced in a bill introduced by Senator Clapp, which provides for the establishment of a "drainage fund" from all moneys received from the sale of public lands in Alabama, Arkansas, Florida, Illinois, Indiana, Iowa, Louisiana, Michigan, Minnesota, Mississippi, Missouri, Ohio and Wisconsin, except the five per cent set aside by law for educational and other purposes.

TO INVESTIGATE CHARGES.

Committee of Texas State Senators to Inquire Into Bailey Case.

AUSTIN, Texas, Jan. 15.—The substitute resolution offered by friends of United States Senator J. W. Bailey was adopted by the senate last night by a vote of 18 to 12. The substitute provides for a committee of seven senators to investigate the charges against Senator Bailey, preferred under oath, and report to the senate if an investigation of the charges be deemed advisable.

HALVES TOO SHORT.

Opinion of University of Pennsylvania Regarding Football.

NEW YORK, Jan. 15.—At the next meeting of the Inter-Collegiate Football Association, Pennsylvania will advocate longer halves. The Quakers feel that under the present playing rules the game is not long enough to be satisfactory. Under the rules there were more no-score games between the big college teams last season than during the previous five years.

"The playing time of the important football games was certainly much too short last year, and this fault should be corrected before we start another season," said Pennsylvania's head coach, Dr. Robert G. Lorrey, in an interview yesterday.

ALL EQUIPMENT WRECKED.

No Hope of Securing Gold Buried in Hulk of Steamer off Colima.

MEXICO CITY, Jan. 15.—According to a despatch to the Herald from Guadalajara, hope of securing the gold buried in the hulk of steamer Golden Gate, sunk on the Colima coast, is at an end for at least a year. The 250-foot pier built from the beach to the wreck, boilers, centrifugal pumps and other equipment built by the persons who undertook to regain the treasure have been swept into the Pacific ocean. The loss of the pier and machinery was due to the storm that raged along the Pacific coast of Mexico last week.

B. E. Richardson of Philadelphia, J. F. Phillips of Denver, and S. F. Phillips of Danville, Ill. were interested in the gold-seeking expedition.

The Golden Gate was beached on the coast of Colima in 1861. The vessel was on her way from San Francisco to New York and carried $1,500,000.

MRS. GERRY'S DANCE.

Mrs. Elbridge T. Gerry gave a dance last night at her house, in New York. Her guests, who numbered about 200, were composed mostly of the younger married set and debutantes of the season. Mrs. Gerry, in a dress of mauve satin, received the guests, assisted by her daughters, Miss Gerry and Miss Mabel Gerry. Miss Gerry's gown was of crepe de chine, while Miss Mabel Gerry was attired in a princess dress of red satin. A seated supper was served about midnight, and later the cotillon was danced, led by Worthington Whitehouse. The favors include fans, satin sashes, fancy colored parasols, orders and boutonnieres. A second supper followed the cotillon.

Haviland China Dinner Sets,
Decorated in fine, delicate colorings.
130 Pieces, $38.
ERASTUS P. ALLAN.
131 & 133 THAMES STREET.

CANNEL COAL
NO. 2 CHESTNUT.
Heirs of George Bowen,
Telephone 915.
BOWEN'S WHARF.
SAWED WOOD.
KINDLING WOOD.
WHITE ASH COAL. RED ASH COAL.

WON BY H. S. A. No. 3

Bowling Team Defeats Martin and Father Mathew No. 4 Teams Straight Strings From No. 10.

In the Young Men's Christian Association bowling tournament last evening team No. 3 won three straight strings from No. 1, Lappin with the high total, 116, and Merrill and J. Sullivan were tied for the high single, 104. M. Sullivan made a single of 103. The individual and team scores were as follows:

Team No. 1.

Franklin,	83	89	86	258
Marsh	70	72	100	242
Doe	80	80	80	240
Simon	96	82	91	279
Adams	90	90	97	276
	419	427	454	1300

Team No. 3.

M. Sullivan	82	73	100	255
Doe	80	80	80	240
J. Sullivan	84	92	108	283
Doe	80	80	80	240
Austin	85	84	89	258
	411	409	451	1261

In the Knights of Columbus tournament Halpin's team won two out of three strings from Martin's team. J. Martin made the high single, 116, Walsh made 113, Sullivan 110 and Halpin 104. J. Martin also made the high total, 294. The scores were as follows:

Halpin's Team.

Walsh,	77	113	88	278
Murray,	73	76	75	224
Sullivan,	82	94	110	286
Leary,	82	85	95	262
Halpin,	89	104	87	280
	403	473	446	1320

Martin's Team.

Martin,	84	85	86	255
Hamilton,	74	71	80	225
Sullivan,	88	83	75	246
McMahon,	91	74	96	261
J. Martin,	116	86	92	294
	453	399	429	1281

In the Father Mathew Society tournament team No. 4 took three straight strings from team No. 10. Murphy of the winning team was high roller, with a single of 106 and a total of 285. The individual and team scores were as follows:

Team No 4.

Murphy,	81	106	98	285
Stevenson,	88	73	86	247
McCormick,	76	75	78	229
Cox,	79	71	85	235
Martin,	84	84	81	249
	408	414	438	1260

Team No. 10.

Lacey,	90	78	78	246
W. J. Ebbitt,	74	84	92	250
R. Kirwin,	80	80	80	240
Crowther,	80	72	75	227
Burns,	72	83	75	230
	396	397	400	1193

PORTSMOUTH.

[Regular correspondence of the News.]

The regular monthly meeting of the town council and court of probate for January was held in the town hall Monday afternoon, with all the members present.

Dr. Minot A. Steele was appointed to fill the vacancy on the school committee caused by the resignation of Dr. Francis P. Conway.

The petition of Robert H. Manchester in behalf of Oakland Lodge, No. 32, I. O. O. F., for a license to hold a masquerade ball was granted; fee, $1.

The following bills were ordered paid: Emma B. Eldredge, for services as school committee, $75; Portsmouth Public Library, $150; Joshua S. Fish, stove for town hall, $14.67; Lane Construction Company, crushed stone, $463.23; Atwell Tucker, services as commissioner of town asylum, $90; Benjamin S. Anthony, fees allowed town council for this session, $10.

In court of probate the petition of Frank L. Tallman, that George A. Wyatt, John T. Gardner and William T. Tallman be appointed appraisers on the estate of Hannah B. Tallman, of whose will he is executor, was granted.

The consideration of the petition of Ruth A. Sweet, for the removal of the guardian of Lydia C. Harrington, was continued until the second Monday in February, with order of notice in the Newport Daily News.

The petition of Henry F. Anthony, John H. Ward, James H. Dennis and Isaac L. Fish, that a guardian be appointed over the person and estate of Charles E. Brownell, was refused.

The petition of Mary J. Boyd, administrator of the estate of Edward G. Boyd, for an allowance from the personal estate for the support of herself and family for six months, was granted and the sum of $125 allowed.

John B. Cornell, administrator of the estate of Charles H. Dyer, presented his first and final account, which was referred to the second Monday in February, with order of notice.

Mr. Richard Chase of Taunton spent Sunday in town. His mother, Mrs. C. Mason Chase, who has been here a fortnight, visiting her daughter, Mrs. Richard R. Macomber, returned with him.

A letter received this week from the northern part of New York says: "The ice is 18 inches thick here."

Mr. Merritt Drain of Corsicana, Texas, is visiting here.

AUCTION SALES.

By Thos. Burlingham, Auctioneer.
AQUIDNECK HALL.
Large Storehouse Sale
Thursday, Jan. 17,
AT 10 A. M.

Old Colony St. Ry. Co.
ELECTRIC LIGHT, HEAT AND POWER.
ILLUMINATING DEPARTMENT.
449-455 Thames St.
Telephone 29-2

Soothe the throat and stop a hacking cough. A safe and simple remedy. In boxes only.

Keep in the time as you make
BLANK BOOKS
You will want for the
New Year.
Pens, Ink and Pencils.
Pictures all Framed for New Year's Presents.
Frames for Pictures you had for Christmas.
Diaries and Calendar Blocks.
SIMON HART,
302 THAMES STREET.
Telephone 304.

THE VIOLIN SOLO
And Other Stories
—BY—
Louisa Cutler Francis Curtis,
(Mrs. Forbes Curtis)
2 editions.
White and Gold, net $1.00
Red and Gold, net 75c.
—AT—
CARR'S,
DAILY NEWS BUILDING.

Meet Me at the SIGN of the RED CANVAS FRONT
Where the GREATEST SALE Ever Known In Newport BEGINS Wednesday, January 16, at 9 A. M.
I MEAN THE LAPPIN STORE
L. W. COUDRAY, PROP.
147 Thames Street.